

ROBERT RAY GOSMAN (312/645)(1979)
 B.E. WINDELL (OR 140/520) (7-14-95)

MATCHLINE "A"

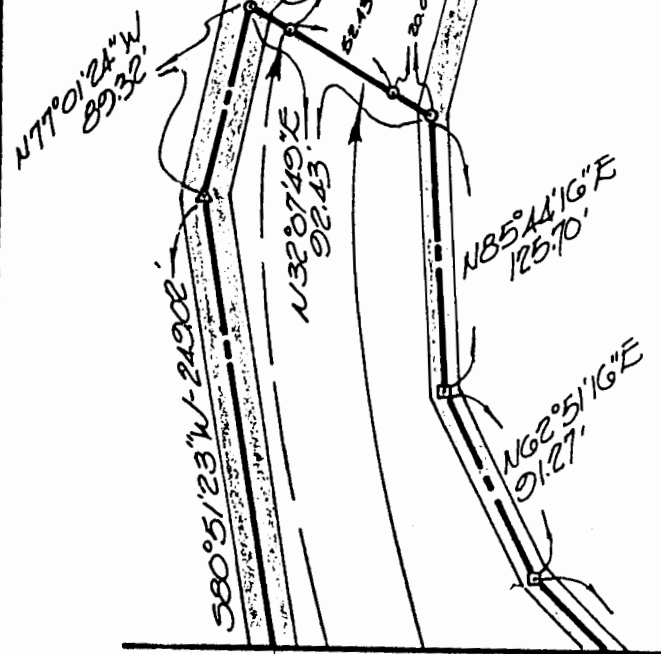

MATCHLINE "A"

E. CARTHAGE TOWNSHIP ROAD No. 1077

(7-14-95)
 ALAN R. & TAMELA C. L.
AREA = 20.01±
 (19.6369 AC. OUT OF E
 0.3784 AC. TOTAL ACTUAL
 (1979))

14.4275 ACRES

(7-13-95)
 (14.0491 AC. OUT OF 19.6369 AC. TRACT
 0.3784 AC. PARCEL IN ITS ENTIRETY)

(1979)
 F.B. CHAFFIN (262/449)
 STB (OR 9/586) (7-14-95)

ROBERT RAY GOSMAN (312/645) (1979) (7-14-95)
 (600.0' RW)
 (17' GRAVEL)

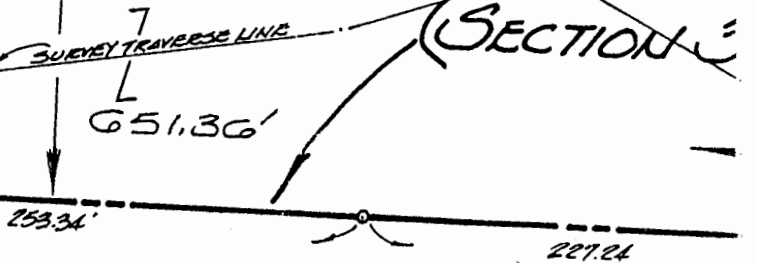
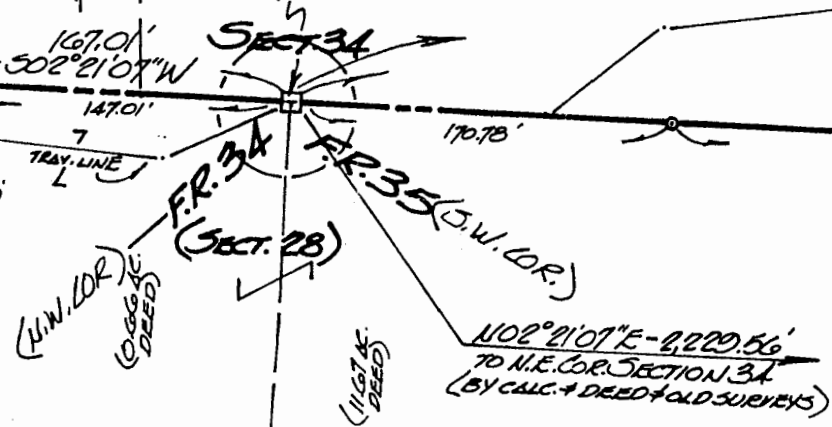

P.L.
 5.5±

LEON
 WARR

(14 JULY 1995)

PROFESSIONAL LAND SURVEYORS

- OIL WELL PERMITTING
- LOTS & FARM SURVEYS
- SUB-DIVISIONS
- LAND PLANNING
- CONSTRUCTION

SEYMOUR & ASSOCIATES

P.O. Box 624
 Logan, Ohio 43138
385-5954

69 S. MARKET ST.

STATE OF OHIO

GERALD W. BAYHA
 S-6139

PROFESSIONAL SURVEYOR

FOR:

BY:

GERALD W. BAYHA
 REGISTERED PROFESSIONAL SURVEYOR
 (1979) - R-1111

NOTE:
 BEARINGS DERIVED
 FROM PREVIOUS SURVEYS
 AND ARE FOR DETER-
 MINATION OF ANGLES
 ONLY.

REFERENCES:
 DEEDS AS NOTED
 COUNTY TAX MAPS
 PREVIOUS SURVEYS
 EXISTING MONUMENTS

SCALE: 1" = 80'

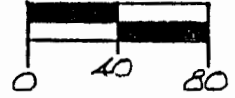

LEGEND

- — 1" IRON PIPE SET 8/4/1979
- △-□ — RAILROAD SPIKE SET 8/4/1979
- ⊠ — "T" NOTCHED STONE FOUND 8/4/1979

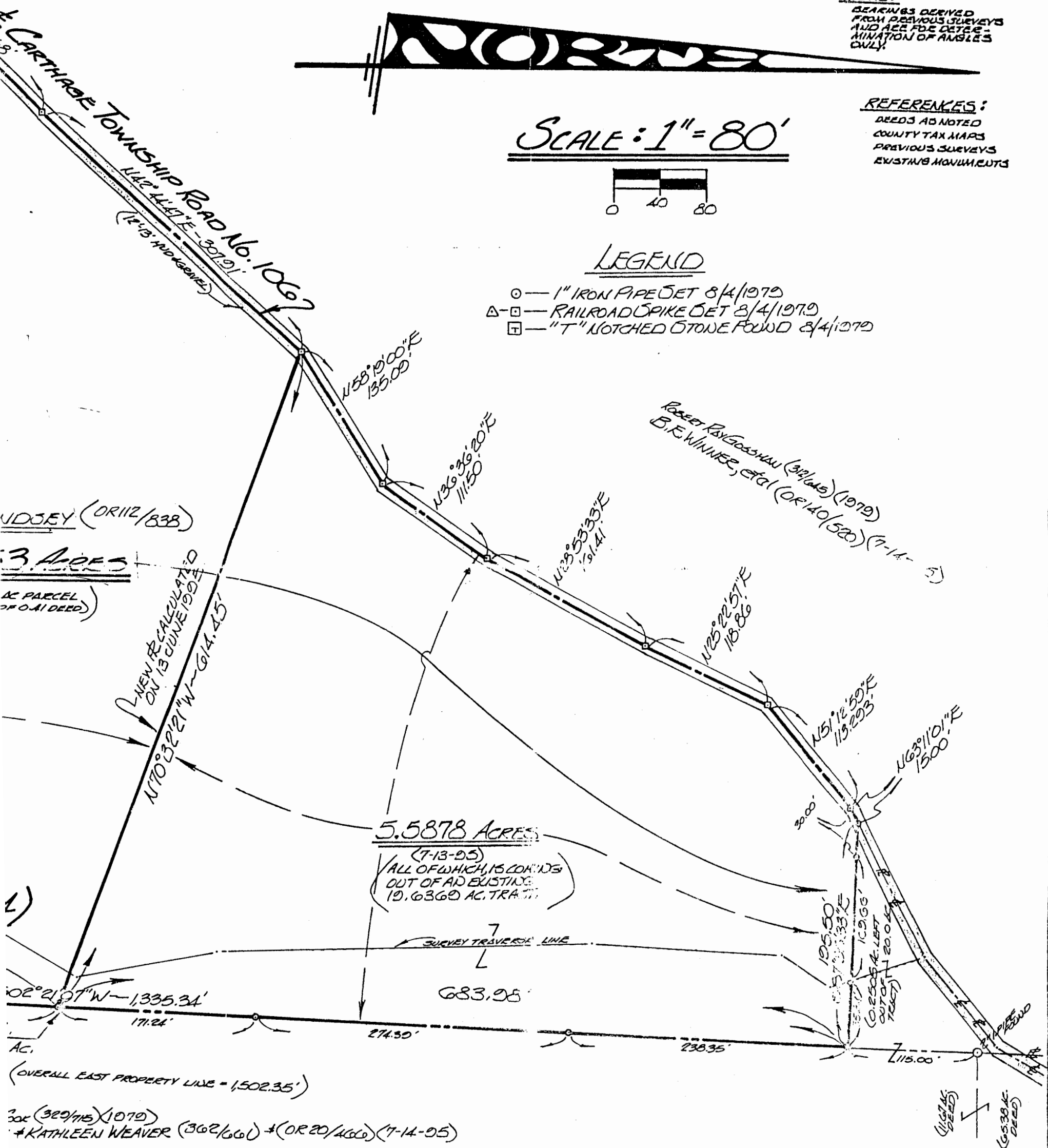

ALAN & TAMEIA LINDSEY
 18820 YOUNG ROAD
 GUYSVILLE, OH 45735
 (7-14-95)

PLAT OF SURVEY

W. BAYHA, P.S.
 PROFESSIONAL SURVEYOR No. 5-6139
 5-Box No. 204 (10916 PLEASANTON RD.) (7/05)
 OHIO - 45701 - (614) 593-5686 (1979 & 1995)

OF A 20(+) ACRE TRACT SITUATE IN THE N.E. 1/4
 OF SECTION 34 - TOWNSHIP 5 - RANGE 12 - CAR-
 THAGE TOWNSHIP - ATHENS CO. - OHIO.

DRAWN	CHECKED	REVISIONS	DATE	JOB No.
GB	GB	7-13-95 GB - 14.4 + 5.6 ACRE LINE ADDED	4 AUGUST '79	#719-01

1
1
SHEET No.