

Beginning at an iron pin on the southeast corner of Lot 337 Sunday Creek Coal Addition to Millfield thence east 60 feet to the west line of Lot 369 and the place of beginning of this survey, thence east 120 feet, thence north 26.04 feet, thence N 71° 34' 20" W 126.40 feet, thence south 66 feet to the place of beginning containing 0.13 acres more or less.

Description checked for
Mathematical Accuracy
ATHENS COUNTY
ENGINEER'S OFFICE

BY: Erin D. McPherson

DATE: Mar 30, 1976

11
DWF# 10

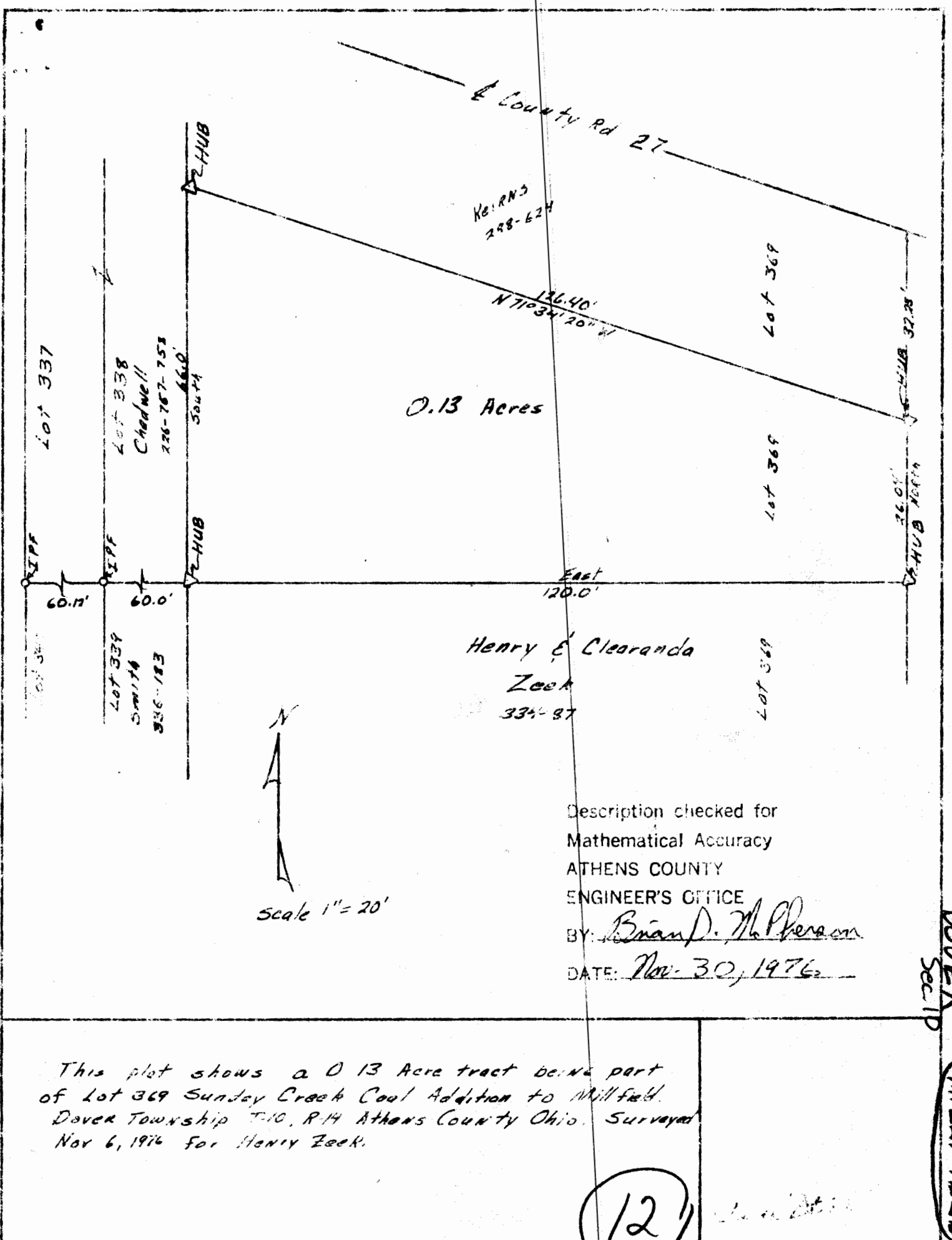

0.13 Acres

Henry & Clearanda
Zeek
334-87

N
↑
Scale 1" = 20'

Description checked for
Mathematical Accuracy
ATHENS COUNTY
ENGINEER'S OFFICE
BY: Brian D. McPherson
DATE: Nov. 30, 1976

This plot shows a 0.13 Acre tract being part
of Lot 369 Sunday Creek Coal Addition to Millfield,
Dover Township T-10, R-14 Athens County Ohio. Surveyed
Nov 6, 1976 For Henry Zeek.

12

DOVER
Sec 19
MILLFIELD