



SOUTHEASTERN LAND SURVEYS

LEONARD F. SWOYER
REGISTERED PROFESSIONAL LAND SURVEYOR

3428 Pleasant Hill Road
Athens, Ohio 45701
614/593-8701

Situated in the southwest quarter of Section 12, Town 10, Range 14, Dover Township, Athens County, Ohio and described as follows:

Commencing at a previously found stone at the southwest corner of said Section 12; thence on an assumed bearing of North 05 degrees 45 minutes 03 seconds East 1,986.27 feet to a point at the intersection of Dover Township Road 583 and Dover Township Road 331, said point being the POINT OF BEGINNING; thence along the center of said Dover Township Road 331 the following five bearings and distances: 1. North 5 degrees 41 minutes 01 second East, a distance of 161.27 feet to a point; thence 2. thence North 8 degrees 35 minutes 38 seconds East, a distance of 82.33 feet to a point; thence 3. North 8 degrees 12 minutes 02 seconds East, a distance of 78.52 feet to a point; thence 4. North 4 degrees 42 minutes 03 seconds East, a distance of 233.46 feet to a point; thence 5. North 2 degrees 56 minutes 58 seconds East, a distance of 169.48 feet to a point; thence leaving the said Dover Township Road 331 and along the south line of a 15 acre tract described in Volume 91 Page 147 of the Athens County Official Deed Records South 80 degrees 18 minutes 55 seconds East (passing a set iron pin at 18.00 feet) for a total distance of 149.57 feet to a found stone; thence along the easterly line of said 15 acre tract North 51 degrees 13 minutes 16 seconds East, a distance of 189.26 feet to a set iron pin; thence leaving the said easterly property line and along a newly defined property line South 4 degrees 44 minutes 32 seconds West (passing a set iron pin at 866.63 feet) for a total distance of 881.63 feet to a set P.K. nail in the center of Dover Township Road 583; thence along the center of said Township Road 583 North 75 degrees 58 minutes 00 seconds West, a distance of 211.51 feet to a point; thence North 81 degrees 36 minutes 14 seconds West, a distance of 85.14 feet to the POINT OF BEGINNING; and containing 5.00 acres, and being a part of a tract described in Volume 346 Page 388 of the Athens County Deed Records.

Note: Unless otherwise noted, all set iron pins are 5/8 inch diameter rebar and 30 inches in length and capped with a plastic identification marker inscribed Leonard F. Swoyer R.L.S. 6765.

Description checked for
Mathematical Accuracy
ATHENS COUNTY
ENGINEER'S OFFICE
BY: S. Blausen
DATE: 9-20-93

The above description was prepared under the supervision of Leonard F. Swoyer Registered Professional Land Surveyor No. 6765 and based on a

PROPERTY

CONSTRUCTION

(39) SUBDIVISIONS

Dover #12

survey performed by Southeastern Land Surveys dated September 17,
1993.

Subject to all easements and right of ways of record.



SOUTHEASTERN LAND SURVEYS

LEONARD F. SWOYER
REGISTERED PROFESSIONAL LAND SURVEYOR

3428 Pleasant Hill Road
Athens, Ohio 45701
614/593-8701

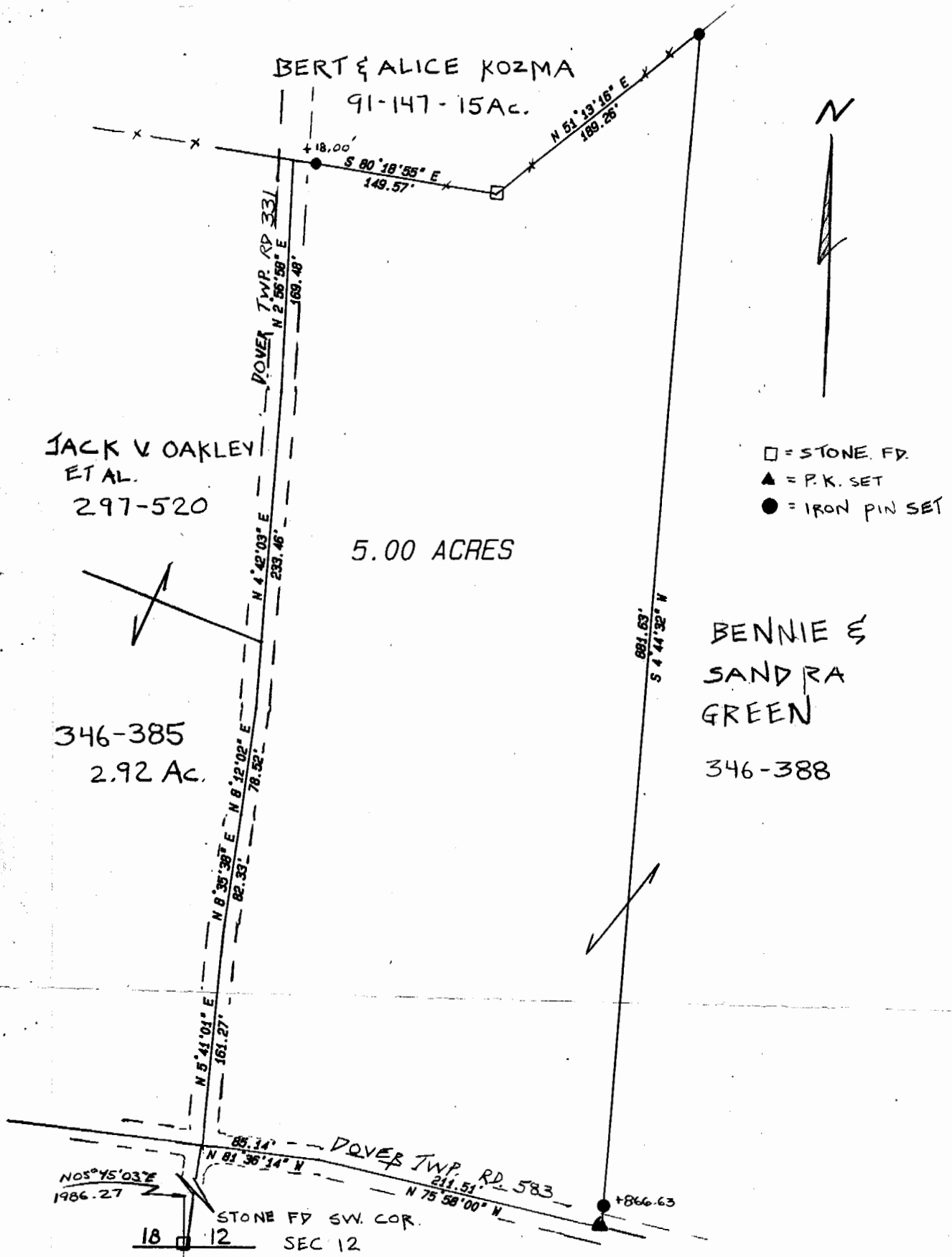

Plat of 5.00 Acres Scale 1" = 100'
 Surveyed for Charles & Maxine Smathers Date Sept. 16, 1993
 Subdivision _____
 Township Dover Section 12 Town 10 Range 14
 Corporation _____ County Athens State Ohio
 Leonard F. Swayer Jr. Reg. Prof. Land Surveyor No. 6765

42