

**DESCRIPTION OF
2.836 Acres**

Mack Dunlevy
Parcel 2

Situated in Section 17, Town 10, Range 14, Dover Township, Athens County Ohio, and being more particularly described as follows:

COMMENCING AT A POINT, said point being the northwest corner of Section 17; thence S 3°38' W 1136.74 feet (deed); thence S 4°57' W 798.38 feet (deed); thence S 86°11'04" E 1866.12 feet; thence S 4°08'56" W 30.31 feet; thence S 14°35'56" W 142.71 feet to an iron pin set at

THE POINT OF BEGINNING OF THE TRACT HEREIN DESCRIBED;

thence S 75°27'48" E, 846.55 feet to an iron pin set;
thence S 77°16'32" W, 71.20 feet to an iron pin set;
thence S 51°06'37" W, 306.83 feet to an iron pin set;
thence N 53°29'36" W, 213.13 feet to an iron pin set;
thence N 37°18'23" W, 112.37 feet to an iron pin set;
thence N 65°36'54" W, 317.84 feet to an iron pin set;
thence N 13°34'28" E, 75.52 feet to an iron pin set;
the point of beginning containing 2.836 acres.

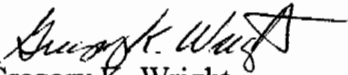
Gregory K. Wright

C:\My Documents\Descriptions\Mack Dunlevy2.doc

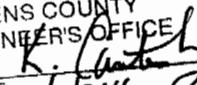
Description checked for
Mathematical Accuracy
ATHENS COUNTY
ENGINEER'S OFFICE
BY: 
DATE: 6/24/02

Dover # 17

**DESCRIPTION OF
1.184 Acres**

Mack Dunlevy
Parcel 1

Situated in Section 17, Town 10, Range 14, Dover Township, Athens County Ohio, and being more particularly described as follows:

COMMENCING AT A POINT, said point being the northwest corner of Section 17;
thence S 3°38' W 1136.74 feet (deed);

thence S 4°57' W 798.38 feet (deed);

thence S 86°11'04" E 1866.12 feet;

thence S 86°11'04" E, 791.49 feet to a point on the westerly right-of-way line of County Road 93;

thence along said right-of-way S 05°51'15" W;

thence S 45°41'15" E, 278.07 feet;

thence S 65°19'22" E, 227.34 feet to an iron pin set;

THE POINT OF BEGINNING OF THE TRACT HEREIN DESCRIBED;

thence S 65°19'23" E, 70.63 feet to an iron pin set;

thence N 69°37'51" E, 15.00 feet to an iron pin set on the westerly limited access right-of-way of State Route 13;

thence along said right-of-way S 11°35'31" E, 203.07 feet to an iron pin set;

thence leaving the right-of-way S 71°46'55" W, 175.75 feet to an iron pin set;

thence N 49°57'04" W, 186.93 feet to an iron pin set;

thence N 50°25'30" E, 247.79 feet to an iron pin set;

the point of beginning containing 1.184 acres.

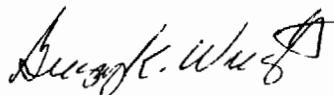

Gregory K. Wright

C:\My Documents\Descriptions\Mack Dunlevy1.doc

Description checked for
Mathematical Accuracy
ATHENS COUNTY
ENGINEER'S OFFICE
BY: K. Cantelero
DATE: 6/24/03

USA
128-223 OR

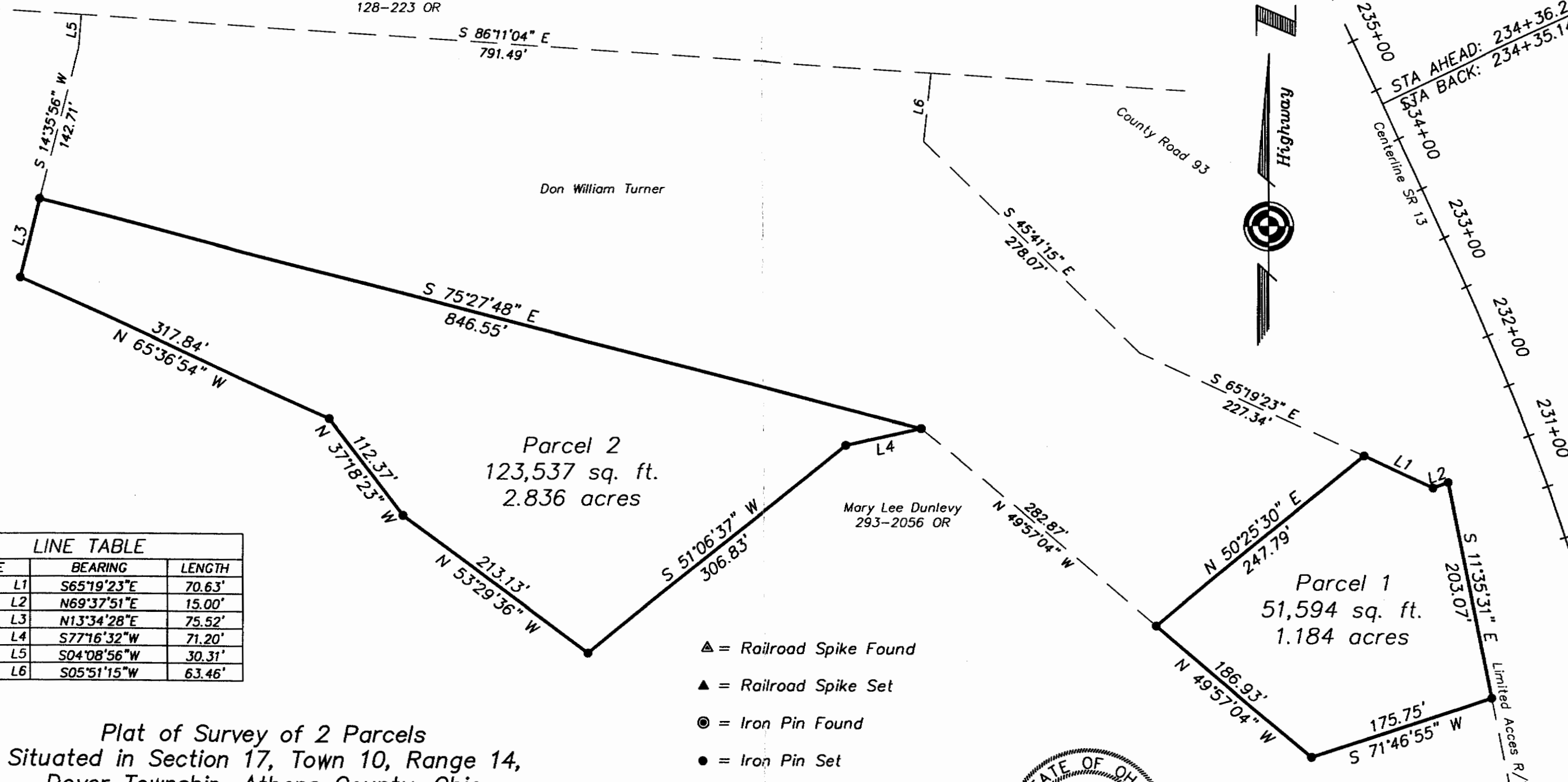

| LINE TABLE | | |
|------------|-------------|--------|
| LINE | BEARING | LENGTH |
| L1 | S65°19'23"E | 70.63' |
| L2 | N69°37'51"E | 15.00' |
| L3 | N13°34'28"E | 75.52' |
| L4 | S77°16'32"W | 71.20' |
| L5 | S04°08'56"W | 30.31' |
| L6 | S05°51'15"W | 63.46' |

Plat of Survey of 2 Parcels
Sited in Section 17, Town 10, Range 14,
Dover Township, Athens County, Ohio
Surveyed May 2002 for
Mack Dunlevy

Gregory K. Wright
Gregory K. Wright

Description checked for
Mathematical Accuracy
ATHENS COUNTY
ENGINEER'S OFFICE
BY: *K. Cantelero*
DATE: *6/24/02*

- ▲ = Railroad Spike Found
- ▲ = Railroad Spike Set
- ⊙ = Iron Pin Found
- = Iron Pin Set
- = Stone Found
- ⦿ = Monument Found



Gregory K. Wright
Professional Engineer
Professional Surveyor
11684 Channingway Blvd
The Plains, Ohio 45780
740-797-4142
FAX 740-797-8623

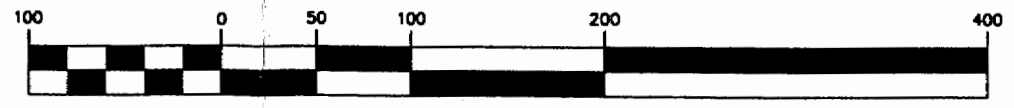

(IN FEET)
1 inch = 100 ft.