

Situated in Athens County, Dover Township, being a part of river lots Nos. 348 and 349, Section No. 19, Town No. 10, Range No. 14, Ohio Company's Purchase and being described as follows:

Beginning at an Iron Pin located in the West line of Section No. 19; North $4^{\circ} 30'$ East 1450.0 feet from the southwest corner of Section No. 19; thence North $4^{\circ} 30'$ East 100.0 feet; thence South 88° East 225.0 feet; thence South $4^{\circ} 30'$ West 100.0 feet parallel with the West line of Section No. 19 to an Iron Pin; thence North 88° West 225.0 feet to the place of beginning and containing 0.516 acres.

OK 5-15-74
E. J. [Signature]

79

Dover Sec # 19

Situated in Athens County, Dover Township, being a part of river lots Nos. 348 and 349, Section No. 19, Town No. 10, Range No. 14, Ohio Company's Purchase and being described as follows:

Beginning at an Iron Pin located in the West line of Section No. 19, North $4^{\circ} 30'$ East 1650.0 feet from the Southwest corner of Section No. 19; thence South 88° East 225.0 feet; thence South $4^{\circ} 30'$ West 100.0 feet; Parallel with the West line of Section No. 19; thence North 88° West 225.0 feet to the West line of Section No. 19; thence along said West line of Section No. 19 North $4^{\circ} 30'$ East 100.0 feet to the place of beginning and containing 0.516 acres.

5-15-74
[Handwritten Signature]

80

17A-228
HUGH FINNEY

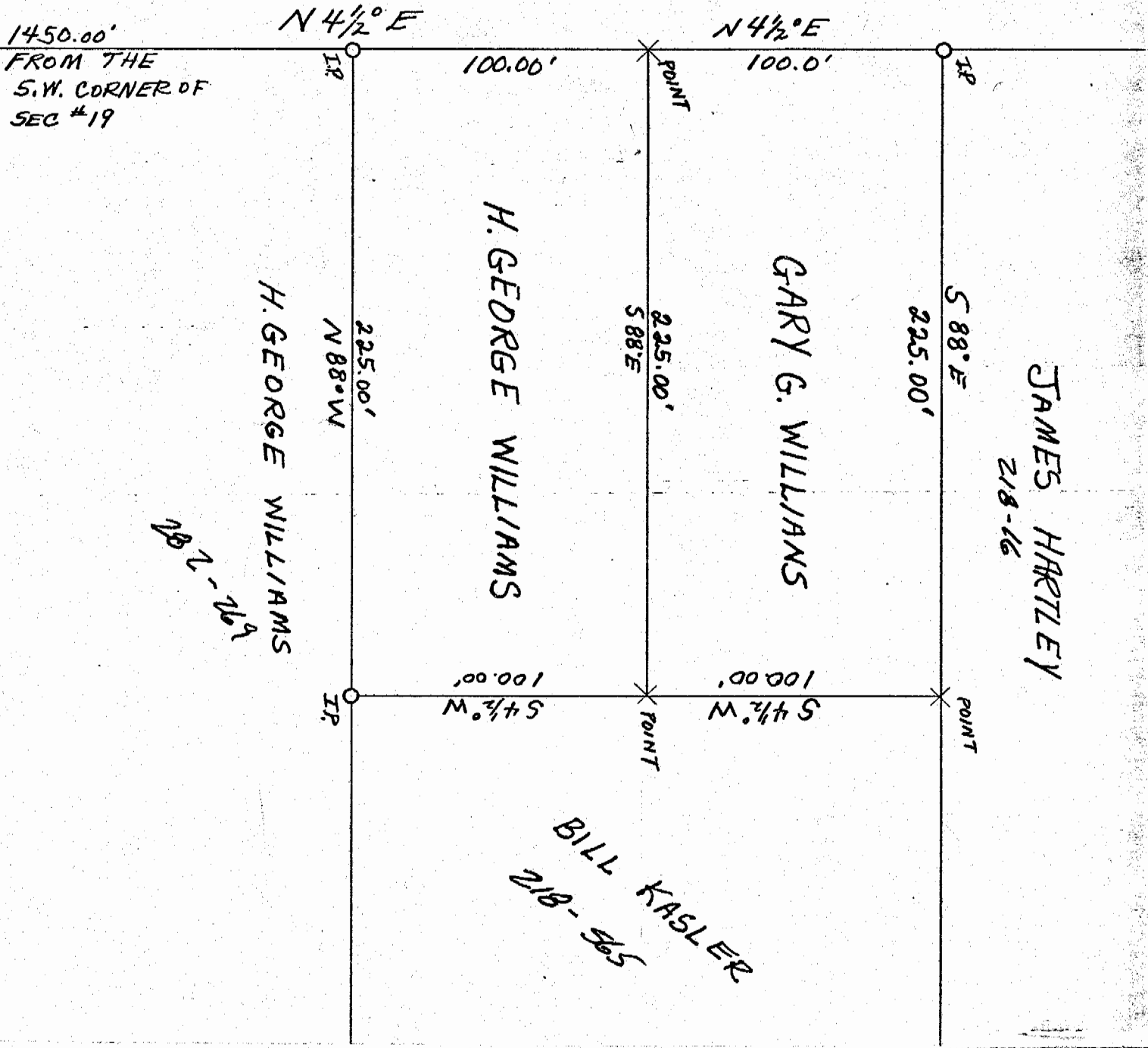

81