

BRANNER SURVEYING

MEMBER-PROFESSIONAL LAND SURVEYORS OF OHIO

12500 N. PEACH RIDGE ROAD
ATHENS, OHIO 45701

JOHN M. BRANNER
Registered Land Surveyor

TELEPHONE
(614) 592-5778

DESCRIPTION OF A 11.31 ACRE TRACT

Situated in Section 20, T.10, R.14, Dover Township, Village of Chauncey, Athens County, Ohio and being more particularly described as follows:

Commencing at the North-east corner of Section 20, thence, South 00 Degrees 27 Minutes 38 Seconds West, 363.69 feet to an iron pin found at Grantor's North-east corner ; thence, South 89 Degrees 15 Minutes 38 Seconds West, 1065.32 feet to an iron pin set near a fence corner, said pin being the POINT OF BEGINNING;

thence South 24 degrees 32 minutes 14 seconds East, a distance of 190.90 feet to an iron pin set;

thence South 16 degrees 02 minutes 29 seconds East, a distance of 342.85 feet to an iron pin set;

thence continuing South along said line South 16 Degrees 02 Minutes 29 Seconds East, a distance of 98.00 feet to an iron pin set;

thence South 89 degrees 44 minutes 00 seconds West, a distance of 867.74 feet to a point on the North-line of a 12 feet wide alley, an iron pin set bears South 01 Degrees 18 Minutes 25 Seconds East, 2.66 feet;

thence North 1 degrees 18 minutes 25 seconds West, a distance of 251.13 feet to an iron pin ;

thence South 89 degrees 15 minutes 15 seconds West, a distance of 74.99 feet to an iron pin found;

thence North 2 degrees 29 minutes 02 seconds West, a distance of 329.71 feet to an iron pin found in the South-line of a 12 feet wide alley;

thence, along said line, North 89 degrees 15 minutes 38 seconds East, a distance of 123.39 feet;

thence North 0 degrees 44 minutes 22 seconds East, a distance of 12.07 feet to an iron pin found;

thence North 89 degrees 15 minutes 38 seconds East, a distance of 638.15 feet to the POINT OF BEGINNING; said described tract containing 11.31 acres.

Subject to all easements and rights of way of record.

VOL 193 PAGE 806

001321

(B)

Description checked for
Mathematical Accuracy
ATHENS COUNTY
ENGINEERS OFFICE
BY: Blenda King
DATE: 2-28-86

87

Dover #20

88

1A1

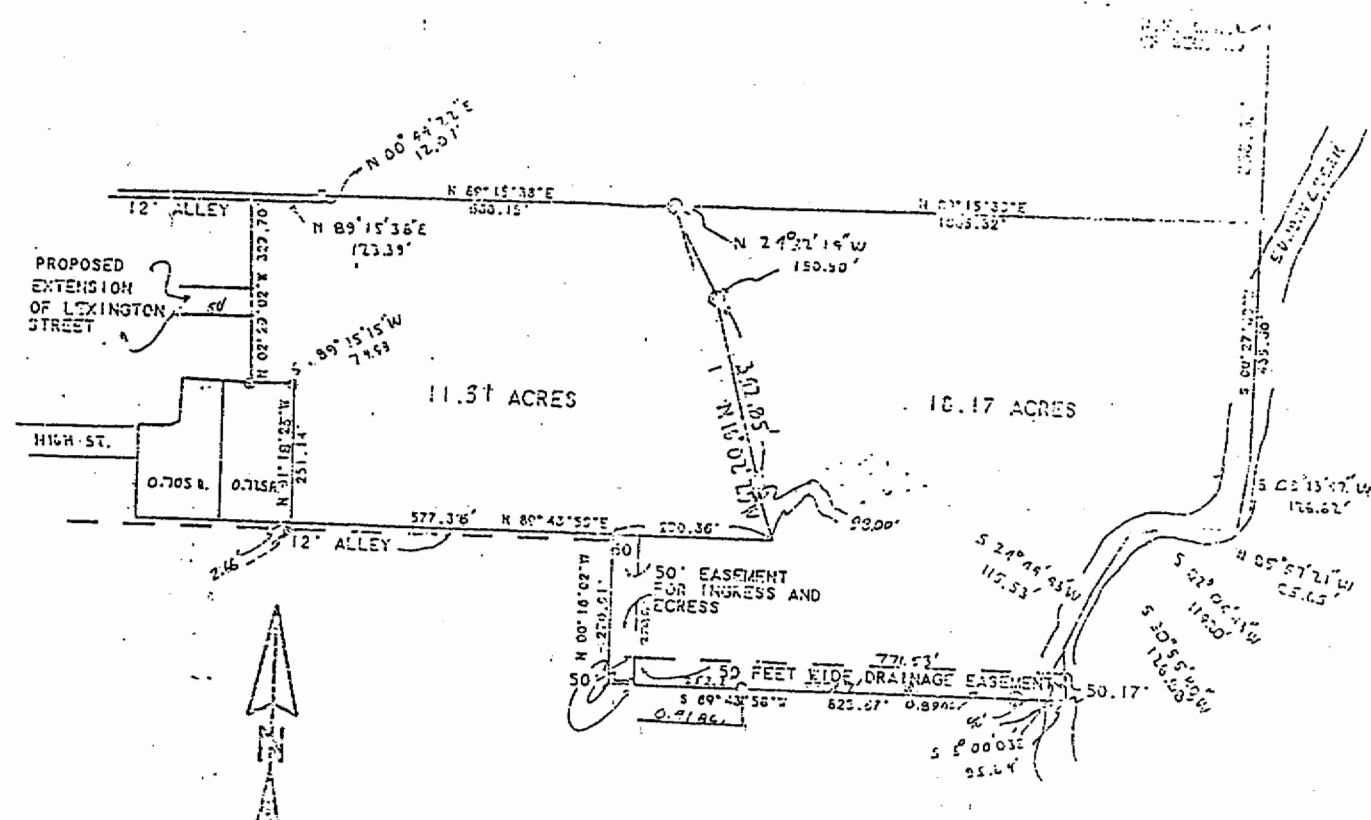

SCALE 1 INCH = 200 FEET
 - IRON PIN SET
 - IRON PIN FOUND

SURVEY OF A 19.17 ACRE TRACT AND A
 11.31 ACRE TRACT IN SECTION 20,
 T.10, R.14, DOVER TOWNSHIP,
 VILLAGE OF CHAUNCEY, ATHENS COUNTY, OHIO

SURVEYED JULY 1993

JOHN M. BRANNER P.S. 8805
 12500 N. PEACH RIDGE ROAD
 ATHENS, OHIO 592-5778

VOL 193 PAGE 805