



Russell Johnson
341-69

Johnson
341-69

Scale: 1" = 50'

- o = Iron Pin Set
- = Iron Pin Found

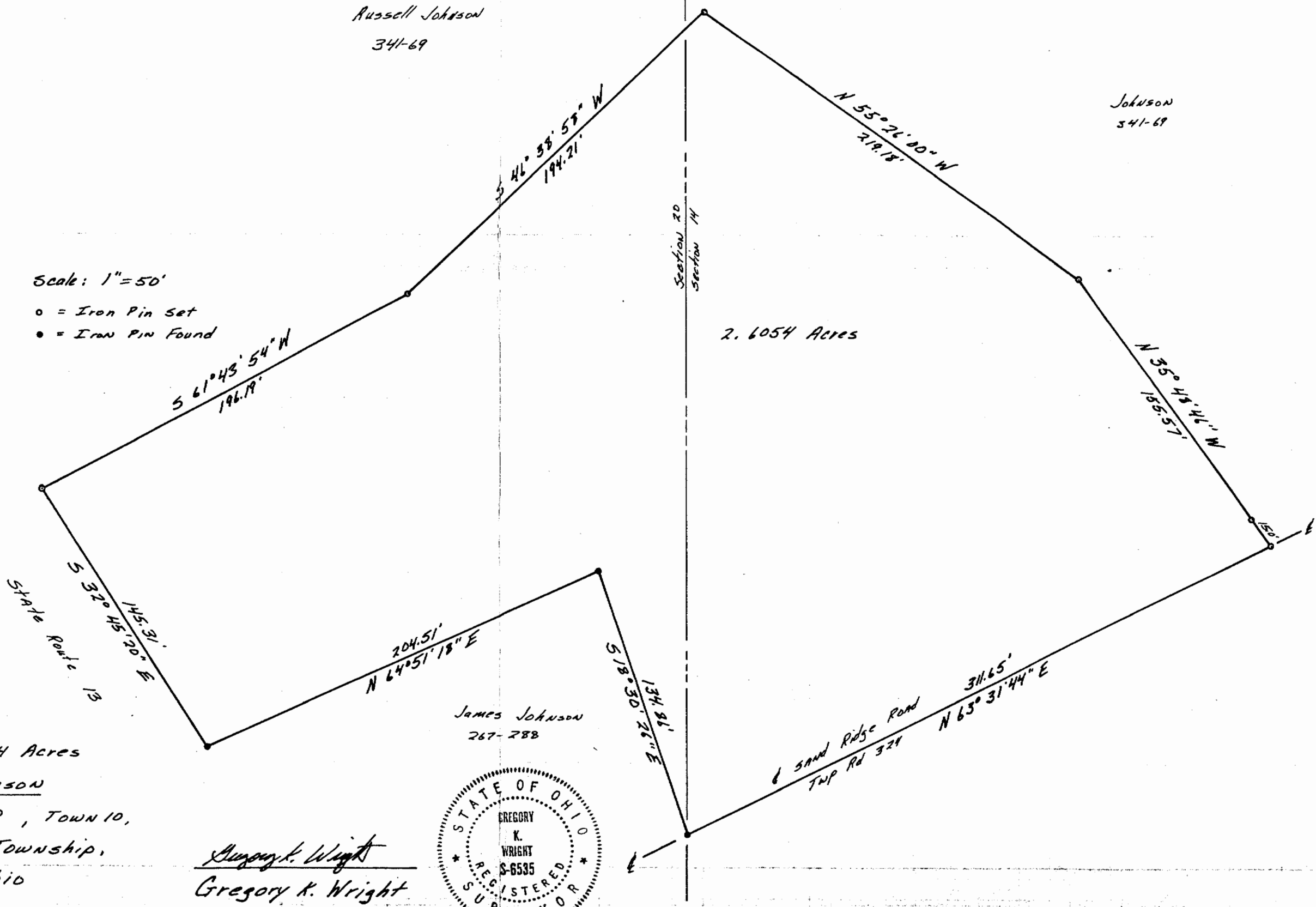

2.6054 Acres

Survey of: 2.6054 Acres

For: Danny Johnson

Sections 14 and 20, TOWN 10,

Range 14, Dover Township,

Athens County, Ohio

James Johnson
267-288

Gregory K. Wright
Gregory K. Wright
5-6535

