

PLAT OF SURVEY - 5.09 ACRES
 PART SUNDAY CREEK COAL CO. PROPERTY
 VOLUME 127 PAGE 629
 DOVER TOWNSHIP, ATHENS COUNTY, OHIO
 SECTIONS 21 & 22 TOWNSHIP 10, RANGE 14

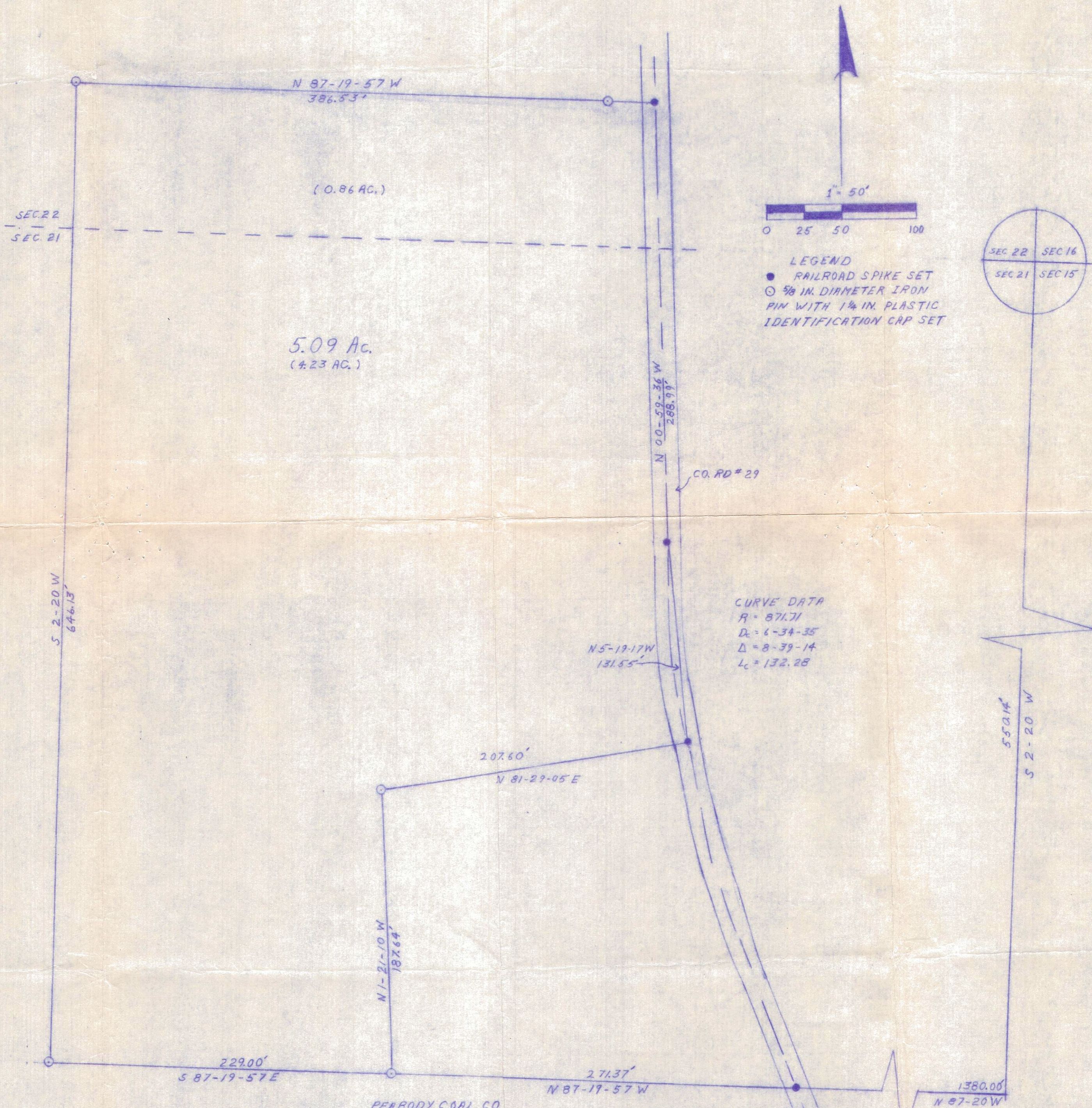

1" = 50'

0 25 50 100

LEGEND

- RAILROAD SPIKE SET
- 5/8 IN. DIAMETER IRON PIN WITH 1/4 IN. PLASTIC IDENTIFICATION CAP SET

SEC. 22 SEC. 16
SEC. 21 SEC. 15

CURVE DATA
 R = 871.71
 Dc = 6-34-35
 Δ = 8-39-14
 Lc = 132.28

I HEREBY CERTIFY THIS PLAT
 WAS PREPARED FROM AN ACTUAL
 SURVEY OF THE PREMISES DONE
 BY ME IN OCT. 1985.

Joseph C. Roman
 REGISTERED SURVEYOR NO. 6461



DAVID L. LYONS
 306-743 320-465

27.98
 36.20
 4.23
 31.97