

MICHAEL NOLAN
ATTORNEY AND COUNSELOR AT LAW
78 W. WASHINGTON ST.
NELSONVILLE, OHIO 45764
(614) 753-1961

June 27, 1980

Athens County Engineer
County Engineer Office
Court House
Athens, Ohio 45701

Dear Sir:

Enclosed please find a deed and description
for your approval. If the same meets with
your approval please return it to me in the
self addressed stamped envelope enclosed for
your convenience.

Very truly yours,

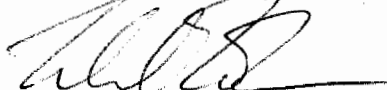

Michael Nolan

MN:skc
Enc.

May 21, 1980

Being situated in the State of Ohio, county of Athens, Range 14; Township 10; Section 30 and described as follows:

Beginning at the southeast corner of the north-east Quarter of section 30; thence north 5 degrees east a distance of 789.66 feet; thence north 85 degrees west a distance of 226.06 feet to a point in the center of Township Road No. 409; said point being the true point of beginning; thence north 22 degrees 20 minutes 03 seconds west a distance of 209.64 feet to a point in the center of said road; thence north 66 degrees 58 minutes 57 seconds east, passing through a iron pin at a distance of 13.63 feet, a distance of 207.79 feet to a iron pin; thence south 23 degrees 01 minutes 03 seconds east a distance of 209.63 feet to a iron pin; thence south 66 degrees 58 minutes 57 seconds west, passing through a iron pin at a distance of 179.77 feet, a distance of 210.29 feet to the true point of beginning and containing 1 acre more or less.

Description checked for
Mathematical Accuracy
ATHENS COUNTY
ENGINEER'S OFFICE

BY: _____

DATE: _____

5-006461

9
Doc# 30

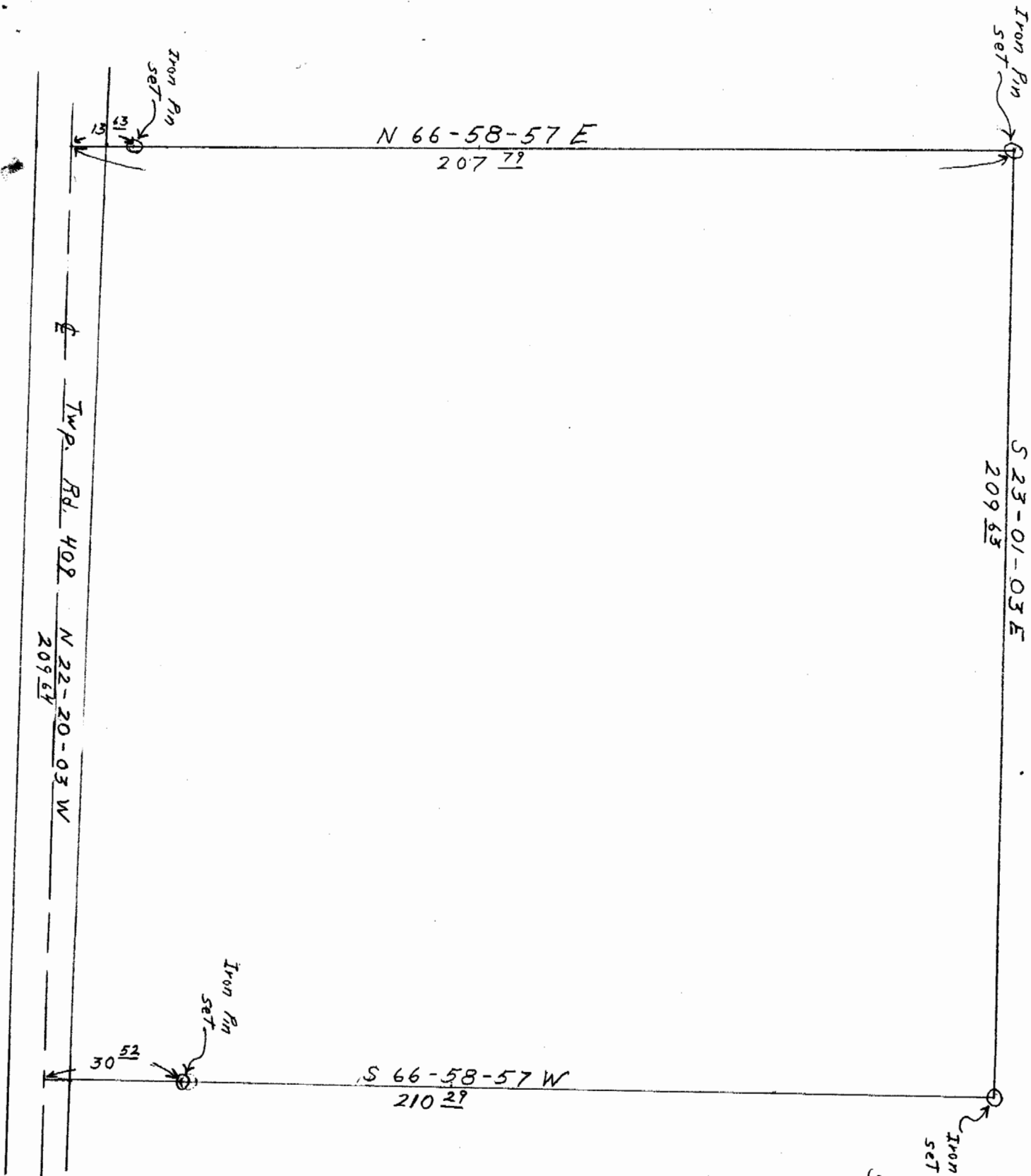

One Acre Lot Outfall of
 Reed's Property R 14 T 10
 Section 30

Date 5/20/80 *A.C. Roman*