

Checked by  
 Verification Accuracy  
 Date  
 11-8-74

MILLFIELD Coal & Mining Co.  
 114-301

DONALD J. KUTSCHALL  
 317-379

GROVER C. PATTON  
 301-155

WOODROW W. PATTON  
 199-29

Sec 4 Dov

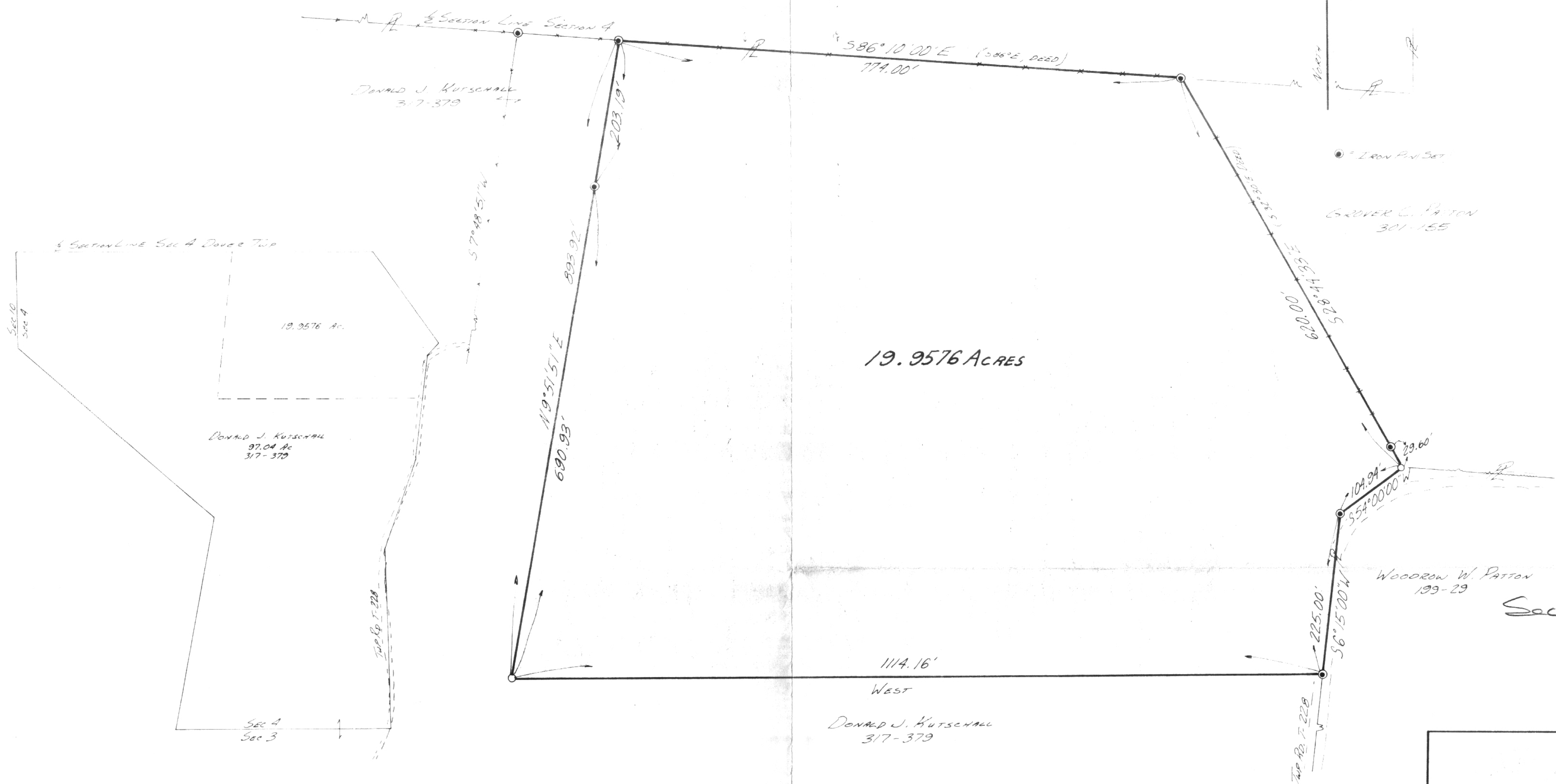

**PLAT OF A PROPERTY SURVEY**

A 19.9576 ACRE TRACT SITUATED IN:  
 SECTION 4, TOWN 10, RANGE 14  
 DOVER TOWNSHIP, ATHENS COUNTY, OHIO

SCALE: 1" = 100'	DRAWN: G.E.H.
DATE: 11-8-74	CHECKED: G.E.H.
JOB No. 1074-04	

By: **GERALD E. HANN, P.S.**  
 21 Elmwood Place  
 Athens, Ohio 45701  
 REG. SURVEYOR'S No. 5-5062

17

2