

HAROLD D. ("DALE") WHALEY

REGISTERED SURVEYOR NO. 4986

ATHENS, OHIO

Lots, Farms, Subdivisions and Construction Staking

Iona Goodman

0.1424 Acre tract

Situated in Section 7, Range 14, Town. 10, Dover Twp., Athens County, Ohio and being more particularly described as follows:

Beginning at a point in the intersection of U. S. 50 A and Alderman Rd., said point being 611.38 feet North and ^{2843.9}~~2,113.98~~ feet West from the Southeast corner of Section 7;

Thence N. 50° 43' 15" W., 224.39 feet to an iron pin;

Thence N. 10° 15' 35" E., 4.90 feet to a pipe on the East side of a 12" Butternut tree;

Thence N. 6° 33' 50" W., 73.92 feet to an iron pin in the centerline of Alderman Road;

Thence along the centerline of said road S. 39° 26' 50" E., 285.30 feet to the point of beginning, containing 0.1424 Acre and being part of a 70 acre tract described in Deed dated April 20, 1903, Volume 90, Page 353 of the Athens County Records of Deeds.

Surveyed July 31, 1968 by Harold D. Whaley

Harold D. Whaley
Reg. Surveyor No. 4986

Description checked for
Mathematical Accuracy
ATHENS COUNTY
ENGINEER'S OFFICE

BY: *Hubert R. Shields*

DATE: *June 22 - 1976*

Sec # 7 Dover Twp

56

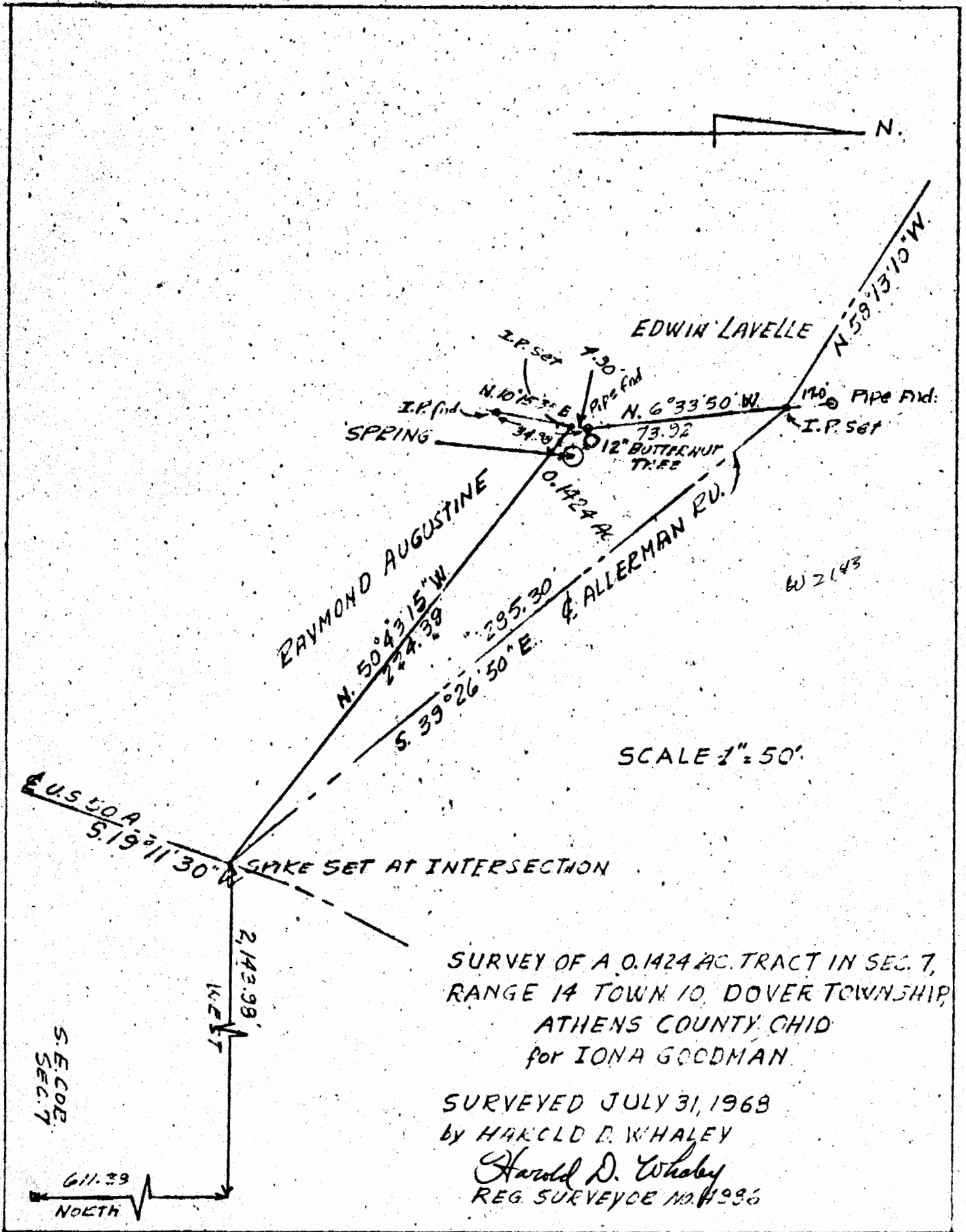

W 2865
 N 445

Description checked for
 Mathematical Accuracy
 • ATHENS COUNTY
 ENGINEER'S OFFICE

BY: *Arthur R. Shields*

DATE: *June 22 - 1976*

57