

PLAT OF SURVEY FOR
WILLIAM LEWIS

SECTION 7 TOWNSHIP 10 RANGE 14
OHIO RIVER SURVEY

SCALE 1" = 40'

DEC. 25, 1934

CLARK & SHEETER
REG. SURV.

0.44 ACRES ±

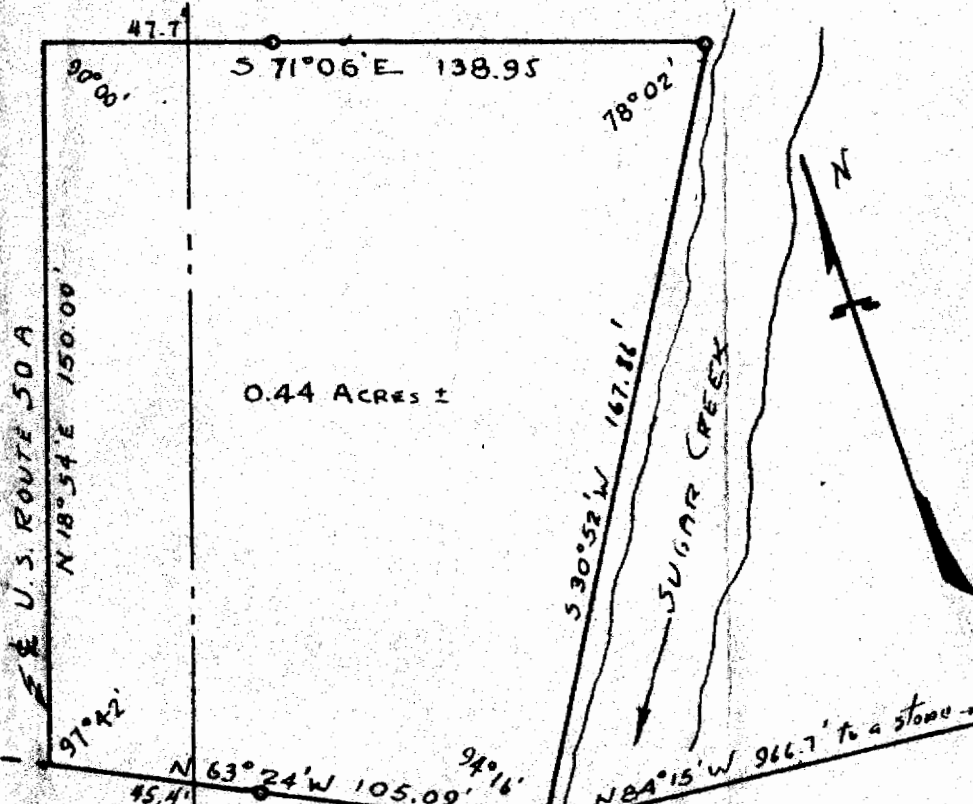

DOVER TWP.
South line of Section 7
ATHENS TWP.

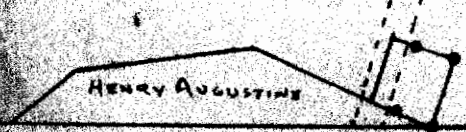

RAYMOND AUGUSTINE
200-338
966.7'

N 84 1/4 W 44.0 ch
Sec. 1" = 10 ch.

S.E. COR. Sec. 7-2

83

Sec. 7-



Dover Twp.