

Sec 21

Dover

SE
75 AC
Sec. 21

Scale 1" = 50'

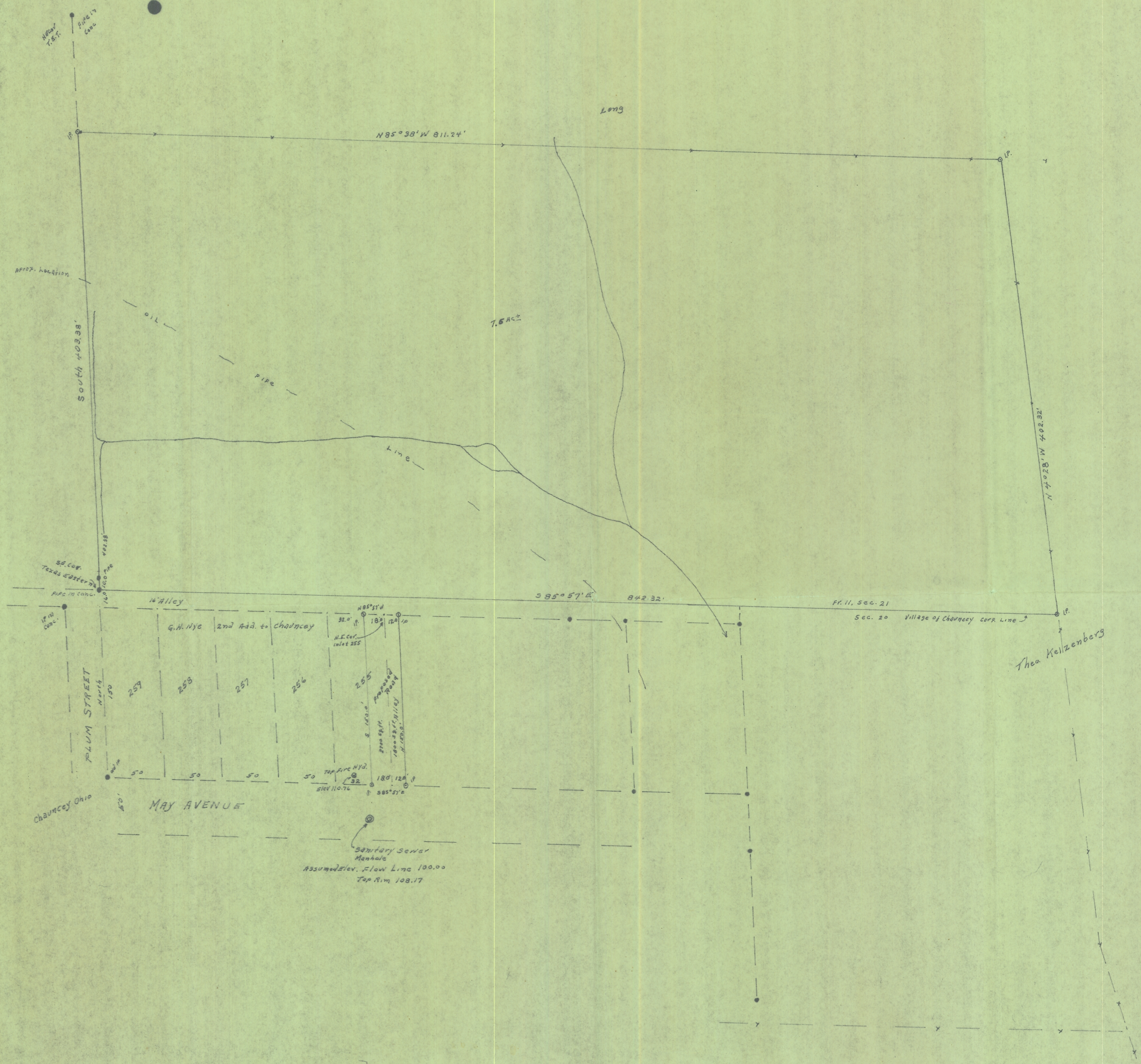

PLAT
 of a part of Pt 11
 Section 21 Town 10 Rang 14
 Dover Twp. Athens Co. O.

Surveyed for Eddie Abdellal
 April 1966
 by Joe L. Galvin
 Reg. Sur. 1684.

Also
 a part of the Village of Chauncey
 in Section 20 Dover Twp.
 Iron pins set 8-8-66 for
 Theo. Kelzenberg
 by Joe L. Galvin
 Reg. Sur.

● Iron pins or pipe found
 ○ Iron pins set

Theo. Kelzenberg

