

Sec 6  
Dover  
313-285  
SW (FD)

Sec. 6  
1.001 AC

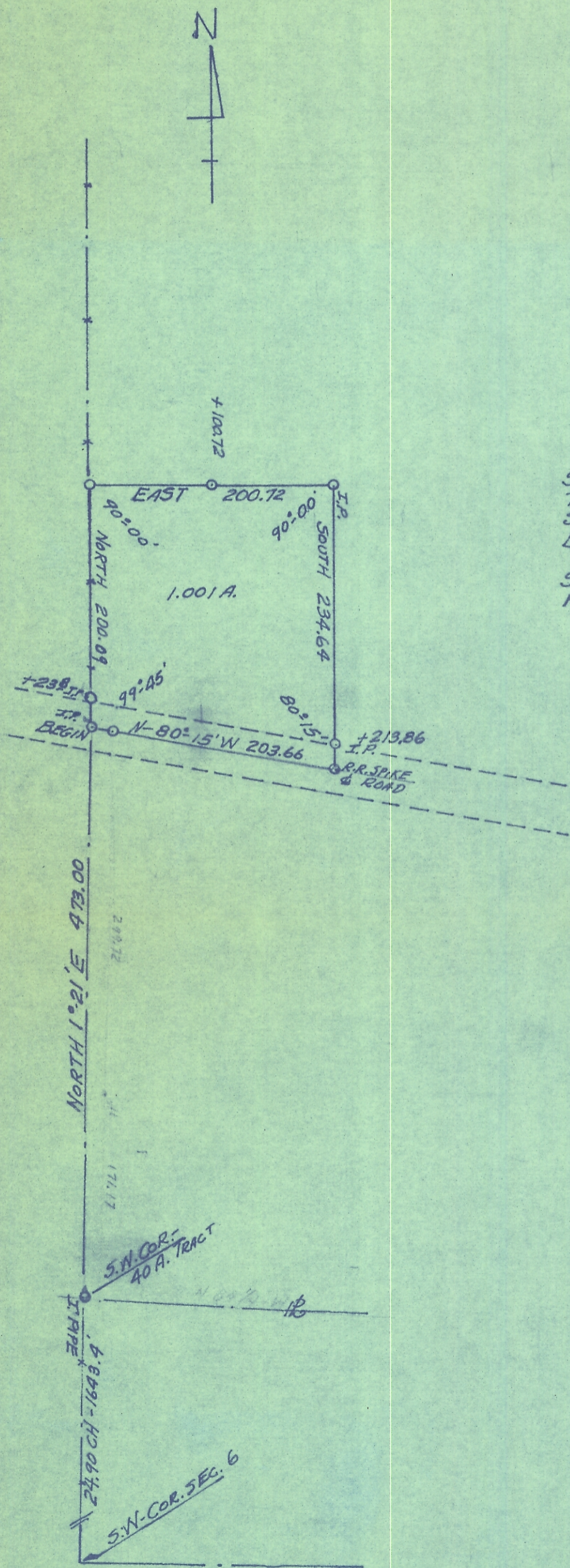

SURVEY OF 1.001 ACRE SITUATED IN SEC. 6,  
TOWN 10-N R-14-W, DOVER TWP, ATHENS CO, OHIO  
SOLD TO CHARLES LASURE &  
BY CECIL ANTLE & ELSIE ANTLE

SURVEYED BY F. A. DIXON REG. ENGR 9786  
FEB 3, 1973 SCALE 1"=100' SURV. 3060