

PROPERTY LOCATION

Being a Survey of 3 Parcels conveyed to Ruth E. Hawk, Trustee, as recorded in O.R. Book 569, Page 2389, in the Athens County Deed Records, and being all of Auditor's P.P.N. J010060300, and P.P.N. J010010060400.

Plat of Survey

Township of Lodi, County of Athens, State of Ohio, part Southeast Quarter of Section 24, and part Southwest Quarter Section 18, Township 4N, Range 13W, of the Ohio Company's Purchase.

BASIS OF BEARING

The bearings of this plat are based on the East line of Section 24, the same being the West line of Section 18, as being S 03°20'48" W, and is based on the O.D.O.T. CORS Network System South Zone.

P.O.C.
NE Corner NE Quarter Section 24
NW Corner NW Quarter Section 18

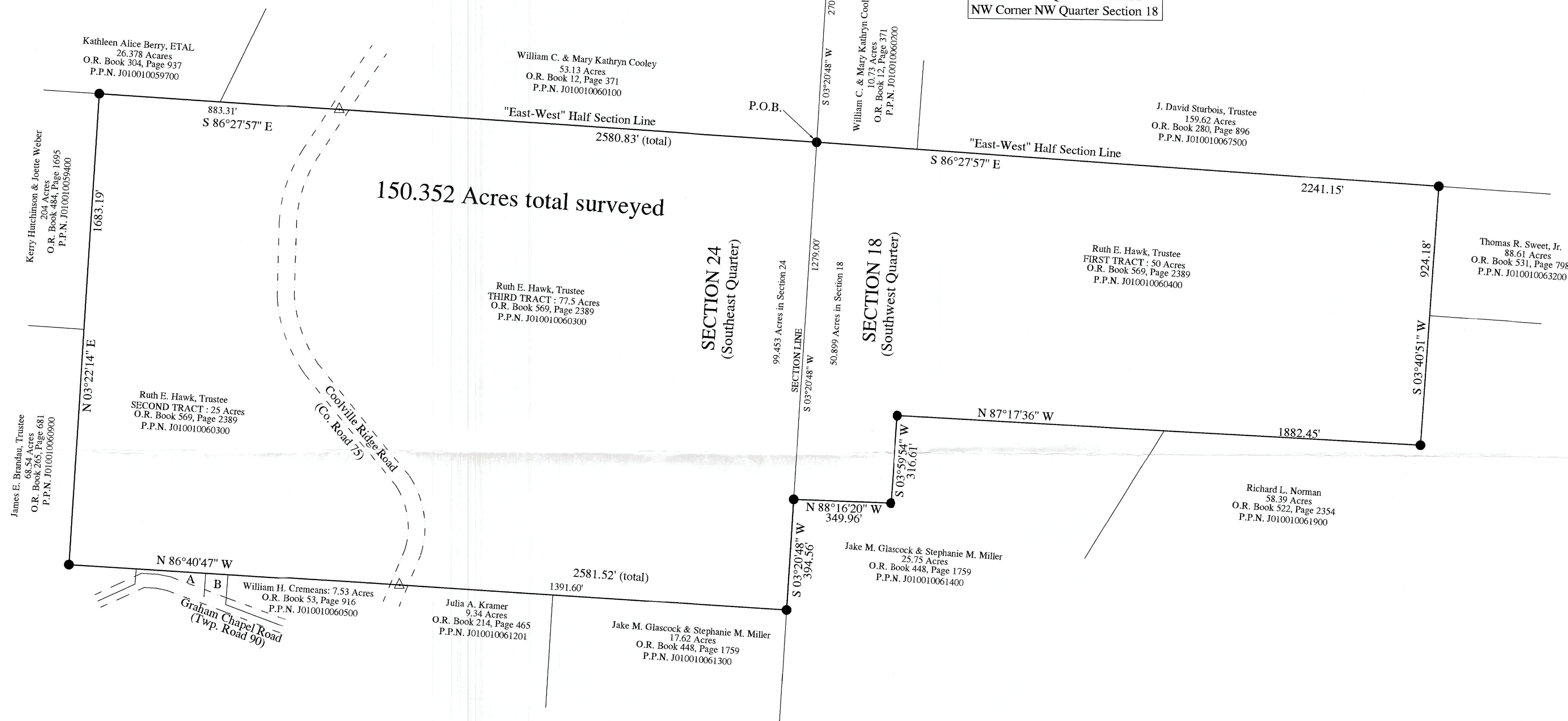

I hereby certify that an actual survey was made of the premises, and that this plat is correct to the best of my knowledge.

Dated 6/7/21
Scott A. England, P.S.
Ohio Registered Surveyor #S-7452

Description Checked for
Mathematical Accuracy
Athens County
ENGINEER'S OFFICE
BY: Robert Williams
DATE: 6/7/21

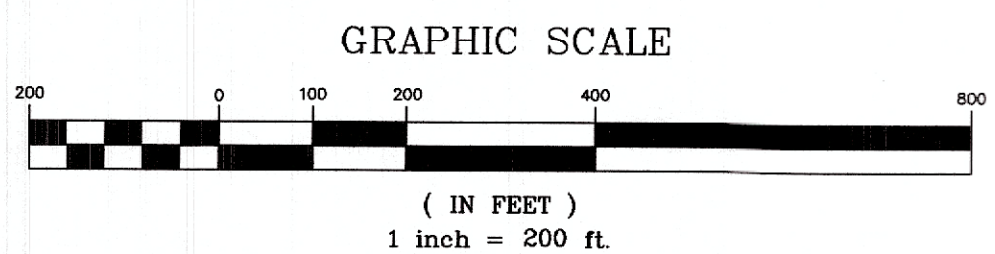

- A - Graham Chapel Church
0.50 Acres
Deed Volume 101, Page 13
P.P.N. J010010060800
- B - Christian Church Trustee
0.13 Acres
Deed Volume 47, Page 106
P.P.N. J010010060700

LEGEND

- - 5/8" x 30" LONG REBAR W/RED CAP
LABELED "S.A. ENGLAND #7452" SET
- △ - Railroad Spike Set
- ⊕ - "X" scribed in a stone

PREPARED BY:
S.A. ENGLAND SURVEYING
Professional Land Surveying
P.O. Box 1770
Buckeye Lake, Ohio 43008
Phone: 740-323-0644
WWW.SURVEYOHIO.COM