

ENVELOPE: 245B

F.S. ROACH'S SUBDIVISION  
ATHENS

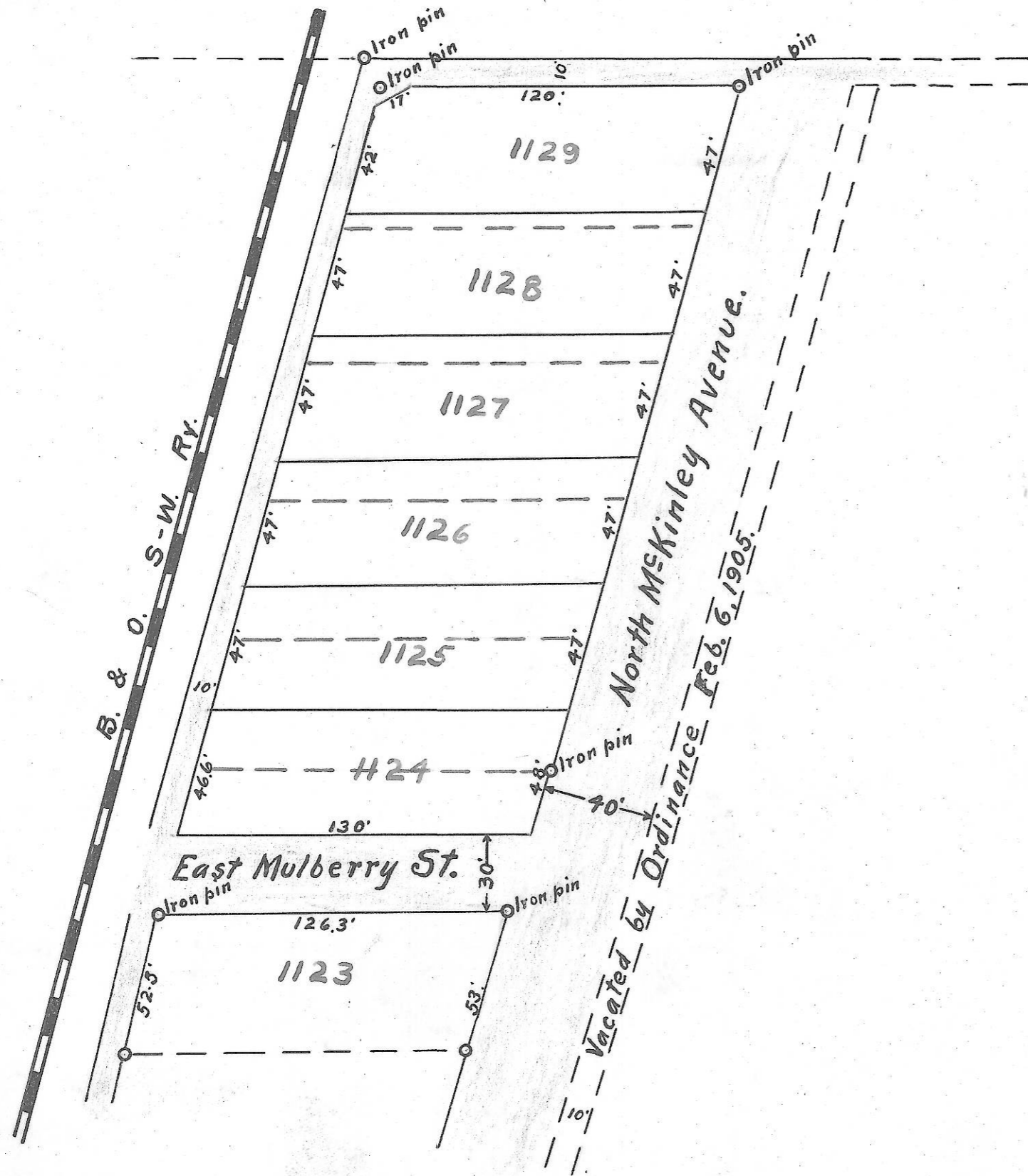

**F.S. ROACH'S**  
**SUBDIVISION OF INLOTS.**  
 Nos 1124-1125-1126-1127-1128 & 1129.  
 Higgens & Roach Addition.  
 Athens, Ohio.

Scale 1" = 50'

I hereby certify that this plat is a copy of portion of  
"Higgens & Roach Addition to Athens, O." plat.

Arthur Anderson, Surveyor.

Know all men by these presents that F.S. Roach and Ella P. Roach his wife  
owners of the land delineated on this plat does hereby acknowledge the making  
of the same to be their voluntary act and deed and we do hereby dedicate  
the streets and alleys shown hereon to and for public use forever.

Witness our hands this 21<sup>st</sup> day of June 1915.

Witnesses: C. L. Beaul  
H. S. Sigley

Frank S. Roach  
Ella P. Roach

State of Ohio } s.s.  
Athens Co. }

Before me a Notary Public in and for said county  
personally came F.S. Roach and Ella P. Roach his wife who acknowledged  
the signing of the foregoing deed of dedication to be their voluntary act and deed.

Witness my hand and Notarial seal this 21<sup>st</sup> day of June 1915.  
C. L. Beaul Notary Public.

I, C. H. Harris, Clerk of the Council of the City of Athens, O. do hereby  
certify that the foregoing plat was approved by council.

C. H. Harris Clerk.

Approved,

Field Smith Director of Public Service.

Transfer not necessary. June 25, 1915.

Geo. A. Lovel County Auditor.

Received for Record Sept. 27, 1915  
Recorded Sept. 29, 1915  
Fred. P. Linscott  
Recorder.