

... purposes of addition
... at man by these streets. That the Athens Brick Company,
the owner of one undivided one half of the lands delineated on this plat
do hereby acknowledge the making of the same to be its voluntary
act and deed for the use and purposes therein expressed, ratify the said
survey as therein given and dedicate the streets, alleys and other public
ways shown hereon to public use, forever.

The Athens Brick Co. By W. N. Alderman President

State of Ohio, Athens County ss:
On this 28th day of April 1894 before me the subscriber a Notary Public
in and for said County, came the Athens Brick Company by W. N. Alderman
its President who as such President acknowledged the signing of the
above dedication to be its and his voluntary act for the use and purposes
therein expressed. Witness my hand and official seal on the day and
year above given.

L. B. W. E. Peters Notary Public

Attest A. L. Bean Recorder

ENVELOPE: 141A - CONTINUED
DEDICATION OF PLAT - J. C. CAMPBELL'S
ADDITION

J. C. Campbell's Addition to the town of Athens" Cabel Street

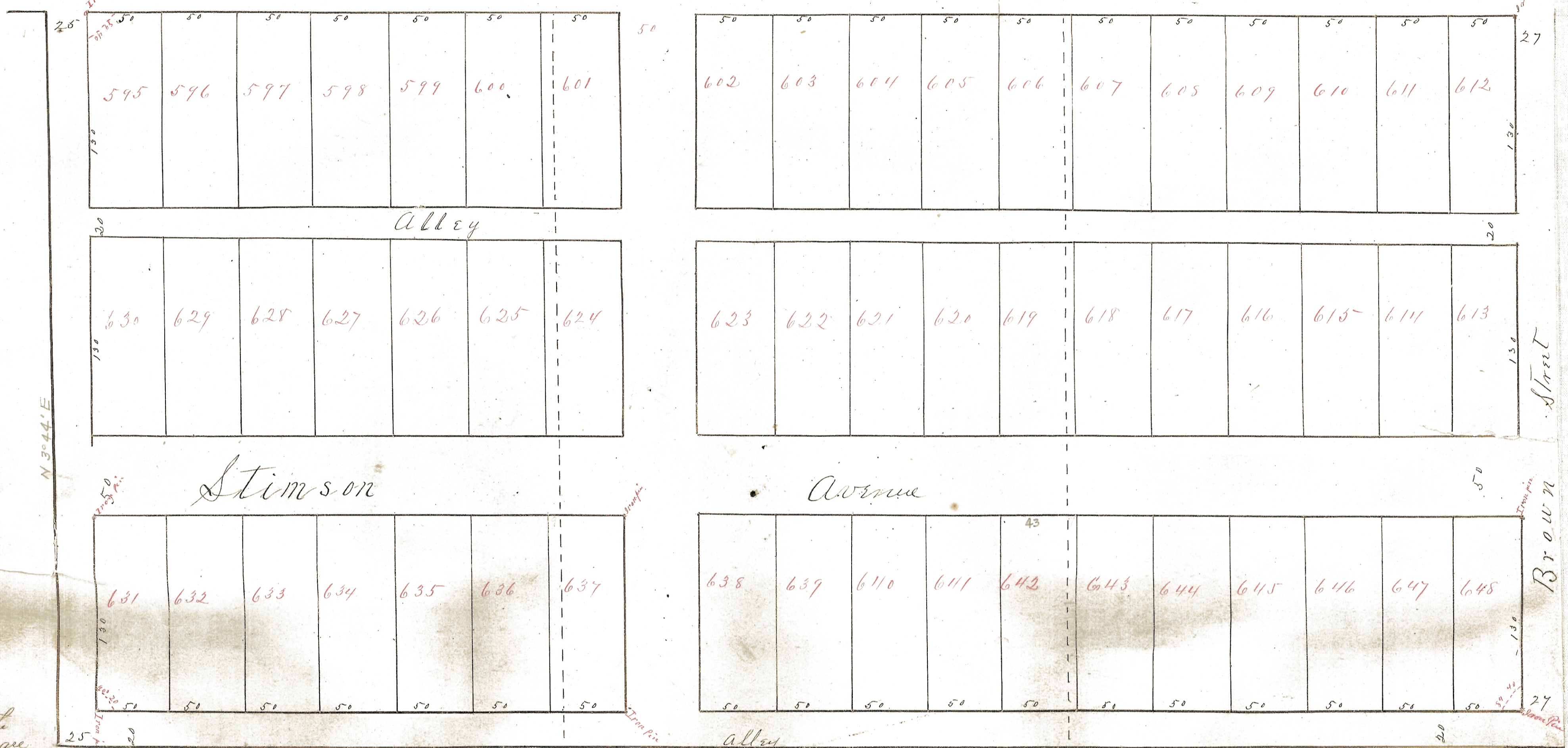

Scale 50 feet to one inch
Out Lot No 4

Out Lot No 5

Out Lot No 6

I, the undersigned owner of the undivided one half of the lands herein plotted, hereby acknowledge this plat to be my voluntary act and deed and dedicate the streets and alleys therein shown to public use forever.
John C. Campbell

Verify the
lot and sites are
John C. Campbell
Surveyor
11th 1892

J.C. Campbell's Addition to the town of Athens is situated in out lots
595-601. Distances are marked in feet. Streets and Alley are parallel
with the original lot lines. The west line of Out lot No 4. bears N. 32° 44' E of
true meridian. February 11th 1892
John C. Campbell Surveyor

The State of Ohio Athens County ss. Personally appeared before me a Notary Public
in and for said County, J. C. Campbell and he acknowledged the foregoing plat to be
his act and deed for the uses and purposes therein set forth. Witness my hand
and official seal this 29th day of March 1892.
Alta Ewing, Notary Public
Witness G. L. Brad. Recorder

FOR DEDICATION OF THIS PLAT SEE THE BACK
OF 141 B.