

Description Checked for
Mathematical Accuracy
Athens County
ENGINEER'S OFFICE

BY: John M. Branner
DATE: 11/23/15

Legal Description Pre-Approval
APPROVED
All transfers are subject to
Athens County Conveyance Standards

NOV 23 2015

Jill Thompson
Athens County Auditor

DESCRIPTION OF A 3.09 ACRE TRACT

Situated in Section 11, T.10, R.15, Lee Township, Athens County, Ohio and being more particularly described as follows:

Beginning at an iron pin found that bears North 03 degrees 27 minutes 24 seconds East, 1843.78 feet from the South-east corner of Section 11;

Thence along the north line of Lucas (458-1097 OR), N 86° 38' 38" W 1348.29 feet to an iron pin set;

Thence along new lines created by this survey:

N 15° 32' 18" E, 168.68 feet to an iron pin set;

S 77° 05' 23" E, 279.02 feet to an iron pin set;

S 66° 33' 51" E, 160.81 feet to an iron pin set;

S 87° 27' 04" E, 350.21 feet to an iron pin set;

S 81° 26' 40" E, 98.07 feet to an iron pin set;

N 75° 33' 21" E, 164.85 feet to an iron pin set;

S 89° 27' 18" E, 170.87 feet to an iron pin set;

N 62° 56' 01" E, 129.14 feet to an iron pin set;

Thence along the lines of Hocking Technical College (262-1943 OR) S 3° 27' 24" W, 183.58 feet to the point of beginning and containing an area of 3.09 Acres to be continuous and contiguous with Lucas (458-1097 OR).

Subject to all easements and rights of way of record.

Iron pins set are 5/8 inch by 30 inch long rebar w/ plastic I.D. Cap stamped "Branner P.S. 6805"

Bearing : Grid North - N.A.D. 83

The above description is based on a field survey completed November 2015 by

John M. Branner P.S. 6805



Not to be used as a separate building site or transferred as an independent parcel without planning commission approval.

By: *Plain High Regional Planning Commission*
Date: *11/3/15 to be held continuous & contiguous.*



Twp. Rd. 15
(Marshfield Road)

3.09 Acres
To be continuous and contiguous with Lucas (458-1097 OR)

Shingler Donald
442-285 OR

LUCAS ERIC
458-1097 OR

Hocking Technical College
262-1943 OR

Legal Description Pre-Approval
APPROVED
All transfers are subject to Athens County Conveyance Standards

NOV 23 2015

Jill Thompson
Athens County Auditor

S.E. cor of Sec. 11

Survey of 3.09 Acre Tract in Section 11, T.10, R.15, Lee Twp., Athens Co., OH Surveyed November 2015

By: *[Signature]*
**John M. Branner P.S. 6805
62 East First Street
The Plains, Ohio 45780**

*12/3/2015
ok. to transfer per Athens County - County Health Dept.
[Signature]*

Description Checked for Mathematical Accuracy
Athens County
ENGINEER'S OFFICE

BY: *[Signature]*
DATE: *11/23/15*



Scale 1 inch = 150 feet

- = iron pin found
- = iron pin set w/ Plastic I.D. Cap

Bearings: Grid North N.A.D. 83
Ref. Docs. Tax Plat, Deeds, previous surveys



N 3° 27' 24" E
1843.78'

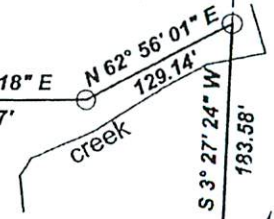

P.O.B.

Iron Pin Found +58.13'

