

HALL
Desc. Fred Gambill property
of Ralph F. Gambill

Beginning at an iron pin in a fence row, said pin being 1162.85 feet west and 2121.90 feet north of the southeast corner of Fraction 6, Section 15, Town 10, Range 15, Athens County Ohio; thence with said fence N82° 59' 53" W 990.73 feet to the center of County road #14, thence with said road S45° 37' E 189.15 feet; thence S40° 56' 20" E 554.50 feet, thence S 53° 30' E 275.79 feet, thence S 66° 47' 20" E 212.83 feet, thence N 9° 44' 40" E 428.79 feet passing an iron pin at 20.47 feet, to an iron pin, thence N 5° 04' 40" E 105.29 feet to an iron pin, thence N 5° 37' 20" W 151.00 feet to an iron pin and the place of beginning containing 9.298 acres more or less.

Description checked for
Mathematical Accuracy
ATHENS COUNTY
ENGINEER'S OFFICE
BY: *[Signature]*
DATE: *Oct 8 - 1976*

Spec # 15 file.
14

N 0° 980.73'

S 45° 37' E
189.15'

9.298 Acres
Fred Gambill

S 40° 56' 20" E
554.50'

Arthur West

Scale 1" = 100'
IPS = Iron P.N. Set

S 53° 39' E
275.79'

S 66° 47' 20" E
217.83'

20.47' IPS

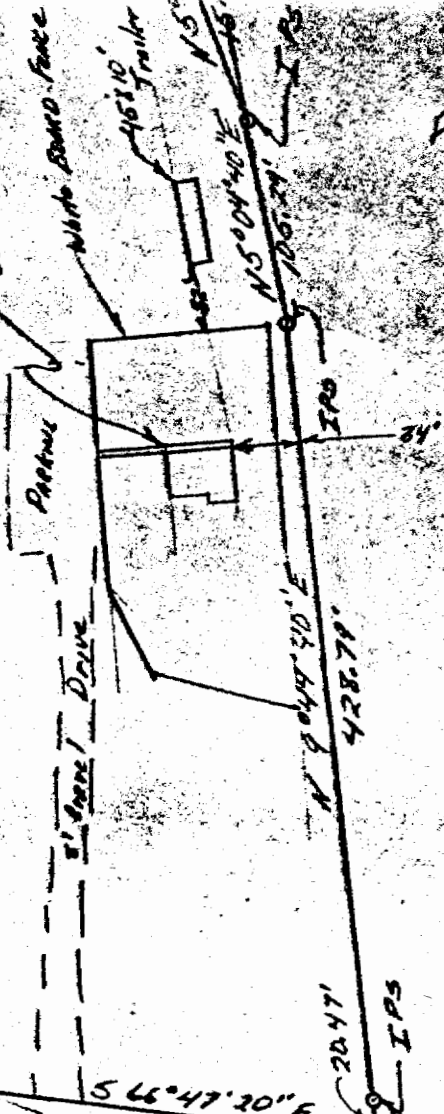

Fred Gambill
137-176

North
171.10'

126
C.M. 11

County