



SOUTHEASTERN LAND SURVEYS

LEONARD F. SWOYER
REGISTERED PROFESSIONAL LAND SURVEYOR

3428 Pleasant Hill Road
Athens, Ohio 45701
614/593-8701

TRACT 2

Situated in the southeast quarter of the northeast quarter of Section 2, Lee Township, Town 10, Range 15, Athens County, Ohio and described as follows:

Commencing at the northeast corner of the southeast quarter of the northeast quarter of said Section 2; thence along the north line of the southeast quarter of the northeast quarter of said Section 2 on an assumed bearing North 85°32'08" West 527.34 feet to a found two inch solid iron at the northeast corner of a 5.35 acre tract described in Volume 53 Page 503 of the Athens County Official Deed Records; thence along the east line of said 5.35 acre tract South 05°28'14" West (passing a found four inch pipe at 1,262.75 feet) for a total distance of 1,291.35 feet to a point in State Route 681; thence along said State Route 681 South 85°33'13" West (passing the southeast corner of the aforesaid 5.35 acre tract at 224.25 feet) for a total distance of 333.51 feet to the southwest corner of a 1.218 acre tract described in Volume 76 Page 528 of the Athens County Official Deed Records; thence leaving said State Route 681 and along the west line of said 1.218 acre tract North 05°26'27" East (passing a found iron pin at 35.29 feet) for a total distance of 249.41 feet to a set iron pin at the southeast corner of Lot 13 of the Louise Gilkey Subdivision; said set iron pin is THE TRUE POINT OF BEGINNING; thence continuing along the west line of said 1.218 acre tract North 05°26'27" East 100.00 feet to a set iron pin at the southeast corner of Lot 12 of said Subdivision; thence leaving the west line of said 1.218 acre tract South 84°05'15" East 93.59 feet to a set iron pin; thence South 05°36'22" West 82.96 feet to a set iron pin; thence South 85°33'15" West 94.75 feet to the point of beginning and containing 0.196 acres and being a part of a 1.218 acre tract described in Volume 76 Page 528 of the Athens County Official Deed Records.

Note: Unless otherwise noted all set iron pins are 5/8 inch in diameter and 30 inches in length and capped with a plastic identification marker

PROPERTY

CONSTRUCTION

Description checked for
Mathematical Accuracy
ATHENS COUNTY
ENGINEER'S OFFICE
BY: [Signature] **(30)** SUBDIVISIONS
DATE: 2/15/91

Lee #2



SOUTHEASTERN LAND SURVEYS

LEONARD F. SWOYER
REGISTERED PROFESSIONAL LAND SURVEYOR

3428 Pleasant Hill Road
Athens, Ohio 45701
614/593-8701

scribed Leonard F. Swoyer R.L.S. 6765.

The above description was prepared under the supervision of Leonard F. Swoyer Registered Professional Land Surveyor Number 6765 and based on a survey performed by Southeastern Land Surveys dated June 25, 1991.

Subject to all easements and right of ways of record.

PROPERTY

CONSTRUCTION

SUBDIVISIONS

31



THIS COPY TO ATHENS COUNTY ENGINEER'S OFFICE
SOUTHEASTERN LAND SURVEYS

LEONARD F. SWOYER
 REGISTERED PROFESSIONAL LAND SURVEYOR

3428 Pleasant Hill Road
 Athens, Ohio 45701
 614/593-8701

TRACT 3

Situated in the southeast quarter of the northeast quarter of Section 2, Lee Township, Town 10, Range 15, Athens County, Ohio and described as follows:

Commencing at the northeast corner of the southeast quarter of the northeast quarter of said Section 2; thence along the north line of the southeast quarter of the northeast quarter of said Section 2 on an assumed bearing North 85°32'08" West 527.34 feet to a found two inch solid iron at the northeast corner of a 5.35 acre tract described in Volume 53 Page 503 of the Athens County Official Deed Records; thence along the east line of said 5.35 acre tract South 05°28'14" West (passing a found four inch pipe at 1,262.75 feet) for a total distance of 1,291.35 feet to a point in State Route 681; thence along said State Route 681 South 85°33'13" West (passing the southeast corner of the aforesaid 5.35 acre tract at 224.25 feet) for a total distance of 333.51 feet to the southwest corner of a 1.218 acre tract described in Volume 76 Page 528 of the Athens County Official Deed Records; thence leaving said State Route 681 and along the west line of said 1.218 acre tract North 05°26'27" East (passing a found iron pin at 35.29 feet and a set iron pin at 249.41 feet) for a total distance of 349.41 feet to a set iron pin at the southeast corner of Lot 12 of the Louise Gilkey Subdivision, said set iron pin is THE TRUE POINT OF BEGINNING; thence continuing along the west line of said 1.218 acre tract North 05°26'27" East 97.76 feet to a point at the southeast corner of Lot 11 of said subdivision, said point is witnessed by a found iron pin bearing South 58°17'24" East 0.40 feet; thence along the south line of a 0.112 acre tract described in Volume 76 Page 903 of the Athens County Official Deed Records South 84°05'15" East (passing a found iron pin at the southeast corner of said 0.112 acre tract at 50.27 feet) for a total distance of 93.87 feet to a set iron pin; thence South 05°36'22" West 97.76 feet to a set iron pin; thence North 84°05'15" West 93.59 feet to the point of beginning and containing 0.210 acres and being a part

PROPERTY

CONSTRUCTION

Description checked for
 Mathematical Accuracy
 ATHENS COUNTY
 ENGINEERS OFFICE
 BY: Charles H. G.
 DATE: 7/1/81

32
 SUBDIVISIONS

Lee 2



SOUTHEASTERN LAND SURVEYS

LEONARD F. SWOYER
REGISTERED PROFESSIONAL LAND SURVEYOR

3428 Pleasant Hill Road
Athens, Ohio 45701
614/593-8701

of a 1.218 acre tract described in Volume 76 Page 528 of the Athens County Official Deed Records.

Note: Unless otherwise noted all set iron pins are 5/8 inch in diameter and 30 inches in length and capped with a plastic identification marker scribed Leonard F. Swoyer R.L.S. 6765.

The above description was prepared under the supervision of Leonard F. Swoyer Registered Professional Land Surveyor Number 6765 and based on a survey performed by Southeastern Land Surveys dated June 25, 1991.

Subject to all easements and right of ways of record.

PROPERTY

CONSTRUCTION

33
SUBDIVISIONS



SOUTHEASTERN LAND SURVEYS

LEONARD F. SWOYER
REGISTERED PROFESSIONAL LAND SURVEYOR

3428 Pleasant Hill Road
Athens, Ohio 45701
614/593-8701

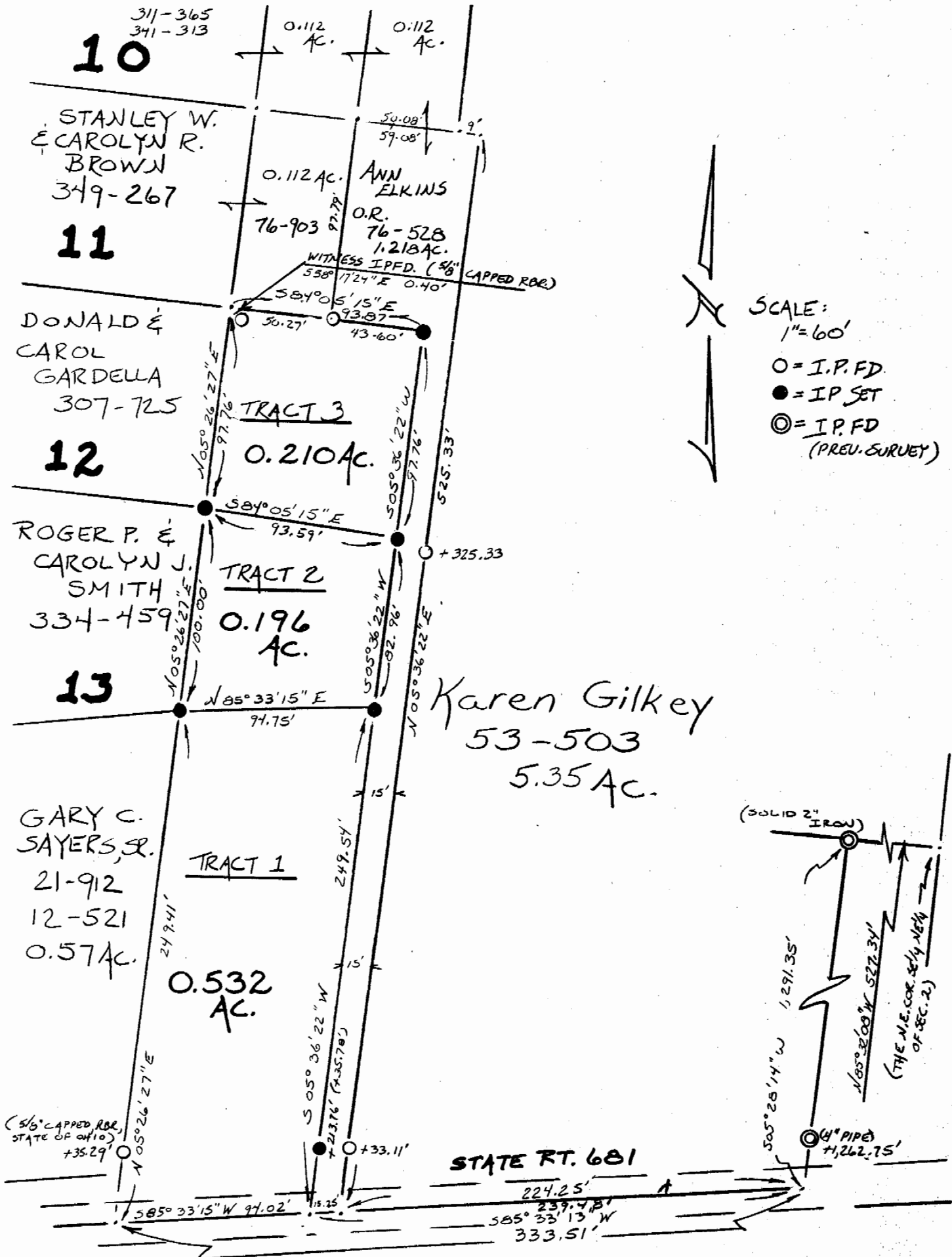

Plat of Tracts 1 through 3 inclusive Scale 1" = 60'

Surveyed for Ann Elkins Date June 25, 1991

Subdivision SE 1/4 OF NE 1/4

Township Lee Section 2 Town 10 Range 15

Corporation Albany County Athens State Oh.

Leonard F. Swayer Jr.
Leonard F. Swayer Jr. Reg. Prof. Land Surveyor No. 6765

34