

2

BRANNER SURVEYING
MEMBER-PROFESSIONAL LAND SURVEYORS OF OHIO

PEACH RIDGE ROAD
ROUTE 3 BOX 240B
ATHENS, OHIO 45701

JOHN M. BRANNER
Registered Land Surveyor

TELEPHONE
(614) 592-5778

DESCRIPTION OF A 0.408 ACRE TRACT

Situated in Section 2, T.10, R.15, Lee Township, Athens County, Ohio and being a part of a lot as described in Volume 10, Page 343, Athens County Official Records and being more particularly described as follows:

Beginning at an iron pipe set that bears North 29 Degrees 00 Minutes East, 224 feet (deed) from the North-east corner of Hanger's Survey of the Village of Albany, thence, North 66 Degrees 17 Minutes 33 Seconds West, 193.37 feet along the South-line of the Lucille M. Carter lot as described in Volume 276, Page 269 Athens County Deed Records to an iron pipe set; thence, South 16 Degrees 25 Minutes 10 Seconds West, 91.81 feet to an iron pipe set; thence, South 62 Degrees 08 Minutes 29 Seconds East, 172.58 feet to an iron pipe set on the West Right of Way of Washington Street; thence, along said Right of Way North 29 Degrees 00 Minutes East, 104.00 feet (passing a right of way marker at 17.16 feet) to the point of beginning and containing 0.408 acres.

Subject to all easements and rights of way of record.

John M. Branner

John M. Branner
Registered Land Surveyor 6805

Description checked for
Mathematical Accuracy
ATHENS COUNTY,
ENGINEER'S OFFICE

Bob Eichenberg
DATE 3-30-87

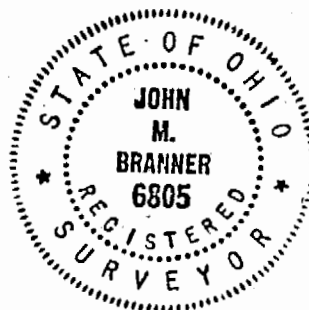

77
LBE#2



HAROLD GILLOGLY ET. AL.
ID 1343

LOCATION: SEC. 2 T.10 R.15
LOT 163 (THOMPSON LOT)
VILLAGE OF ALBANY

TOWNSHIP: LEE
COUNTY: ATHENS
STATE: OHIO

WE CERTIFY THAT THIS SURVEY SHOWS THE IMPROVEMENT OR IMPROVEMENTS AS LOCATED ON THE PREMISES DESCRIBED; THAT THE IMPROVEMENT OR IMPROVEMENTS ARE ENTIRELY WITHIN LOT LINES AND THAT THERE ARE NO ENCROACHMENTS UPON THE PREMISES DESCRIBED BY THE IMPROVEMENT OR IMPROVEMENTS OF ADJOINING PREMISES.

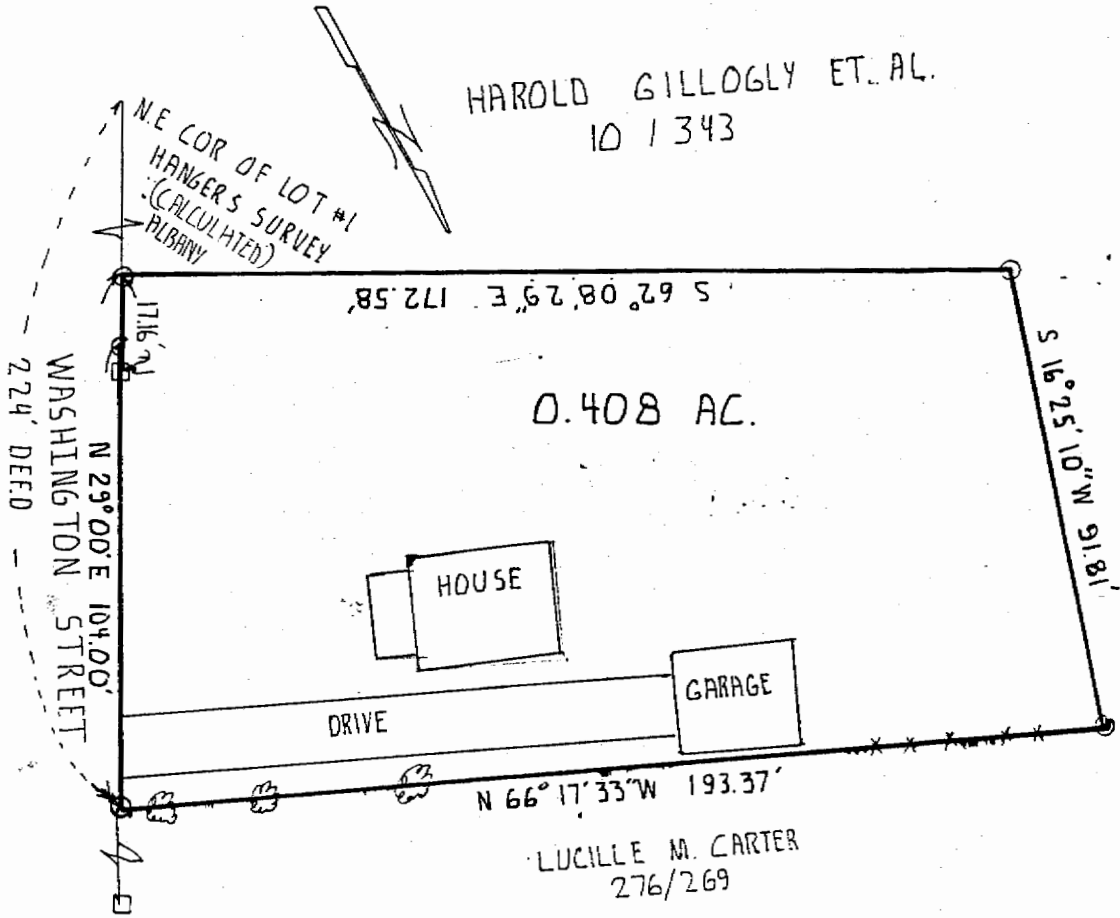

John M. Branner
JOHN M. BRANNER
REGISTERED LAND SURVEYOR 6805
RT 3 ATHENS O. 614-592-5778

REVISED 3/30/87

○ IRON PIPE SET
□ R.O.W. MARKER
SCALE: 1" = 30'