

BRANNER SURVEYING

MEMBER-PROFESSIONAL LAND SURVEYORS OF OHIO

12500 N. PEACH RIDGE ROAD
ATHENS, OHIO 45701

JOHN M. BRANNER
Registered Land Surveyor

TELEPHONE
(614) 592-5778

DESCRIPTION OF A 0.417 ACRE TRACT

Situated in the Village of Albany, Section 2, T.10, R.15, Lee Township, Athens County, Ohio and being more particularly described as follows:

Commencing at the North-west corner of Lot 15 of the Raymar Subdivision, thence, North 84 Degrees 37 Minutes West, 393.60 feet to an iron pin, said pin being the POINT OF BEGINNING;

thence South 84 degrees 37 minutes 00 seconds East, a distance of 196.50 feet to an iron pin;

thence South 6 degrees 04 minutes 14 seconds West, a distance of 92.34 feet to an iron pin on the North right of way line of Shawnee Drive;

thence, along said line, North 84 degrees 44 minutes 00 seconds West, a distance of 196.50 feet to an iron pin;

thence, leaving said right of way, North 6 degrees 04 minutes 14 seconds East, a distance of 92.74 feet to the POINT OF BEGINNING; said described tract containing 0.417 acre.

Subject to all easements and rights of way of record.

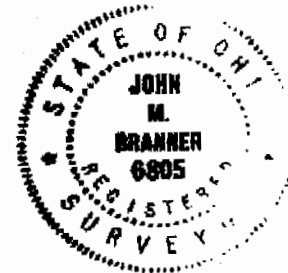

Description checked for
Mathematical Accuracy
ATHENS COUNTY
ENGINEER'S OFFICE
BY: S. Blauger
DATE: 6-14-95

40
See #2

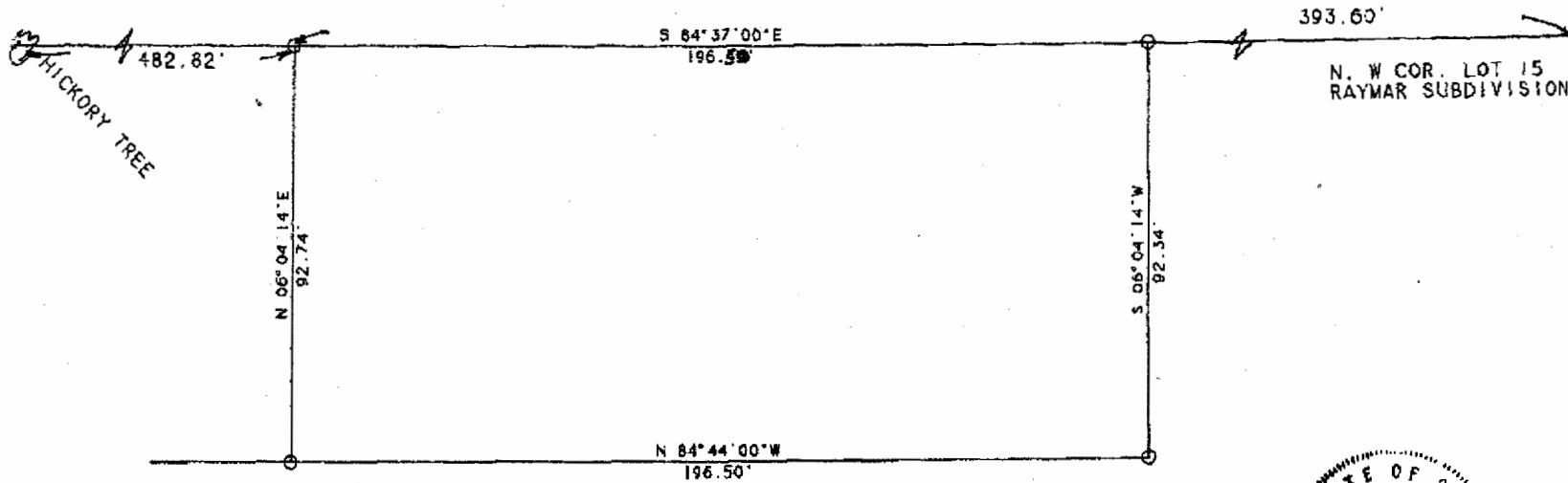

SHANNEE DRIVE 40' RLW



SURVEY OF A 0.417 ACRE TRACT IN SECTION 2
 T. 10, R. 15, LEE TOWNSHIP, ATHENS CO., O.
 AND LOCATED IN THE VILLAGE OF ALBANY, OHIO

SURVEYED MAY 1994

John M. Branner
 JOHN M. BRANNER P.S. 6805
 12500 N. PEACH RIDGE ROAD
 ATHENS, OHIO 614-592-5778

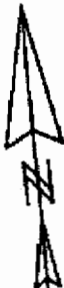

SCALE 1 INCH = 50 FEET
 - IRON PIN SET

17