

**DESCRIPTION OF
14.483res**

Debra Chamah

Situated in Section 22 & 23, Town 10, Range 15, Lee Township, Athens County Ohio,
and being more particularly described as follows:

COMMENCING AT A POINT, said point being the northeast corner of Section 22;
thence N 43°33'38" W 351.81 feet; thence s
30°25'41" W 437.45 feet to a point in the center of Lee Township Road 100; thence N
58°21'24" W 134.70 feet to

THE POINT OF BEGINNING OF THE TRACT HEREIN DESCRIBED;

thence leaving the road S 35°11'52" W, 216.60 feet to a point;

thence S 35°43'06" W, 379.34 feet to a point;

thence S 35°45'28" W, 95.13 feet to a point;

thence S 46°50'38" W, 378.46 feet to a point;

thence S 56°33'54" W, 181.41 feet to a point;

thence S 40°17'26" W, 235.08 feet to a point;

thence N 84°56'53" W, 600.52 feet to an iron pin found;

thence N 27°23'17" E, 136.24 feet to an iron pin found;

thence N 31°40'11" E, 796.61 feet to an iron pin found;

thence S 24°53'24" E, 450.37 feet to an iron pin set;

thence N 46°18'56" E, 732.63 feet to an iron pin set;

thence N 37°49'06" E, 334.88 feet to a point in the center of Township Road 10, passing
an iron pin set at 313.44 feet;

thence S 56°52'08" E, 207.75 feet to a point;

the point of beginning containing 14.483 acres 0.886 acres of which lies in Section 22.
Prior deed reference Volume 250 Page 793 Official Records of Athens County (13.462
acres), Volume 95 Page 433 Official Records of Athens County (1.021 acres)

Gregory W. Wright

Description checked for
Mathematical Accuracy
ATHENS COUNTY
ENGINEER'S OFFICE
BY: S. Blausen
DATE: 7-24-01

LEE # 22

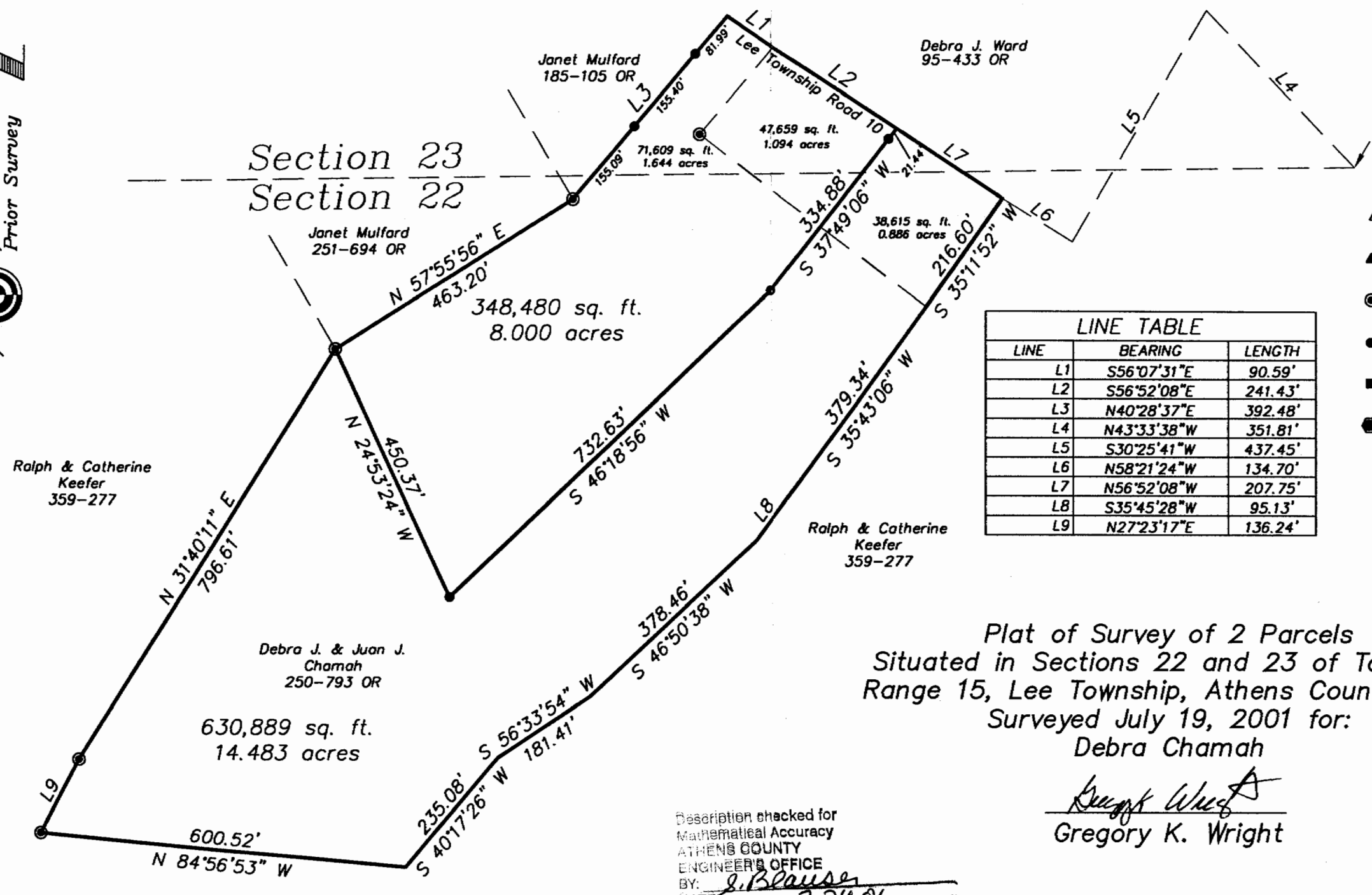
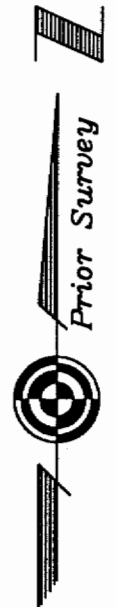

LINE TABLE		
LINE	BEARING	LENGTH
L1	S56°07'31"E	90.59'
L2	S56°52'08"E	241.43'
L3	N40°28'37"E	392.48'
L4	N43°33'38"W	351.81'
L5	S30°25'41"W	437.45'
L6	N58°21'24"W	134.70'
L7	N56°52'08"W	207.75'
L8	S35°45'28"W	95.13'
L9	N27°23'17"E	136.24'

- ▲ = Railroad Spike Found
- ▲ = Railroad Spike Set
- ⊙ = Iron Pin Found
- = Iron Pin Set
- = Stone Found
- = Monument Found

Plat of Survey of 2 Parcels
Situating in Sections 22 and 23 of Town 10,
Range 15, Lee Township, Athens County, Ohio
Surveyed July 19, 2001 for:

Debra Chamah
Gregory K. Wright
Gregory K. Wright

Description checked for
Mathematical Accuracy
ATHENS COUNTY
ENGINEER'S OFFICE
BY: *J. Blouse*
DATE: *7-24-01*

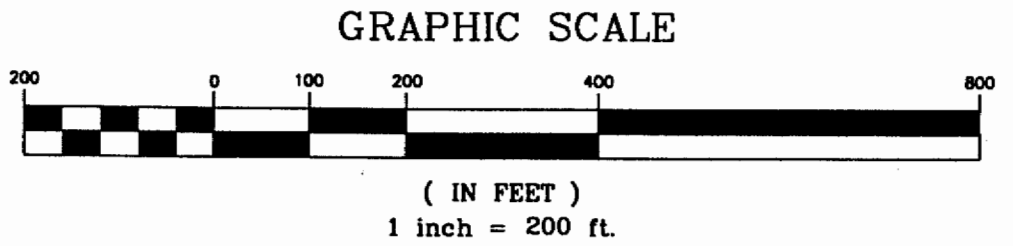

Gregory K. Wright
Professional Engineer
Professional Surveyor
11684 Channingway Blvd
The Plains, Ohio 45780
740-797-4142
FAX 740-797-8623

▲ Added 14.483 Ac Parcel

GKW 07/23/01