



SOUTHEASTERN LAND SURVEYS

LEONARD F. SWOYER
REGISTERED PROFESSIONAL LAND SURVEYOR

3428 Pleasant Hill Road
Athens, Ohio 45701
614/593-8701

formed by Southeastern Land Surveys dated February 21, 1991.

Subject to all easements and right of ways of record.

Description checked for
Mathematical Accuracy
ATHENS COUNTY
ENGINEERS OFFICE
BY: *Bob Eichenberg*
DATE: 3/13/91

PROPERTY

CONSTRUCTION

SUBDIVISIONS

8



SOUTHEASTERN LAND SURVEYS

LEONARD F. SWOYER
REGISTERED PROFESSIONAL LAND SURVEYOR

3428 Pleasant Hill Road
Athens, Ohio 45701
614/593-8701

William K., Sr.
& Elsie M.
Noble
307-259
65.02 Ac.

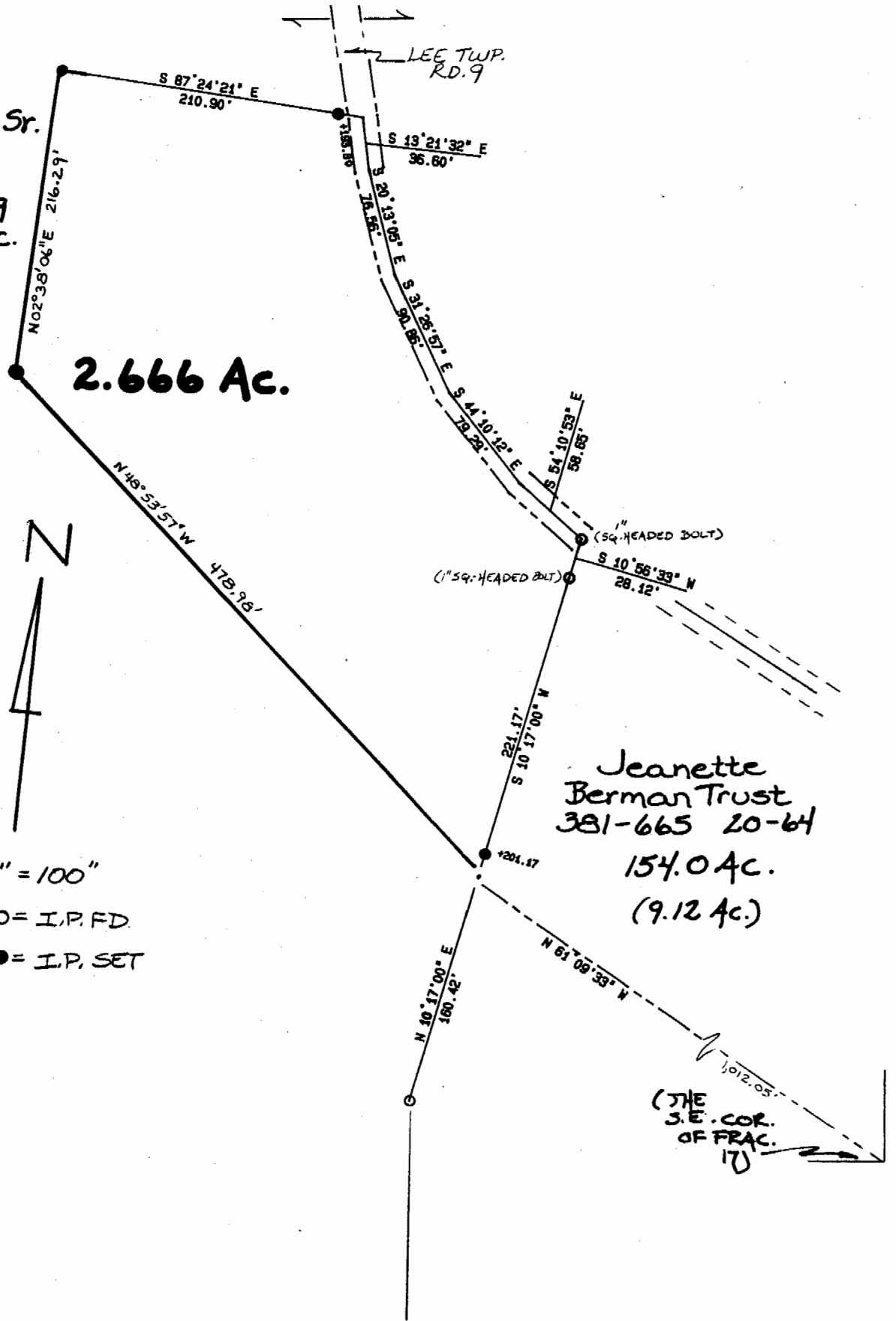

SCALE: 1" = 100'

- O = I.P. FD
- = I.P. SET

9

Plat of a 2.666 Acre Tract Scale 1" = 100'
 Surveyed for Mr. Larry Shipley Date 2/21/91
 Subdivision Fraction 17
 Township Lee Section 22 Town 10 Range 15
 Corporation --- County Athens State Oh

Leonard F. Swoyer Jr.

Leonard F. Swoyer Jr. Reg. Prof. Land Surveyor No. 6765

177#777