

HOLDER

LEE } TRACT B
WAT } }

E
E
S 0° 32' 33" W
W 670.39'
N

677.31'
~~66~~ 677.31'
731.84'
731.81'

11.321 AC

OK

TRACT B

N
E
S 0° 32' 30" W
W

158.00
678.80
158.00
677.31'

2.46 AC

OK

TRACT D

E
S 0° 32' 30" W
W
N

670.39'
731.84'
663.47'
731.81'

11.205 AC

OK

WATLEY 4986

14

LEE # 24

HAROLD D. ("DALE") WHALEY

Acres

REGISTERED SURVEYOR NO. 4986

ALBANY, OHIO

Lots, Farms, Subdivisions and Construction Staking

Tract "D"

Situated in the Northwest Quarter of Sec. 24, T. 10, R. 15, Lee Township, Athens County, Ohio, and being more particularly described as follows:

Beginning at a point, S. 0° 11' 10" W., 731.81 feet and EAST 679.69 feet from the Northwest corner of Sec. 24;

Thence EAST 670.39 feet to a point;

Thence S. 0° 32' 30" W., 731.84 feet to a point;

Thence WEST 663.47 feet to a point;

Thence NORTH 731.81 feet to the point of beginning, containing 11.205 acres;

Also a 40 foot Right of Way leading from T. R. No. 12 to a point 85 feet North of the Southwest corner of Sec. 19, Waterloo Township as shown on the accompanying survey plat.

Surveyed Sept. 1973 by HAROLD D. WHALEY

Harold D. Whaley
Reg. Surveyor No. 4986

APPROVED

1-11-74

Bob Peter

HAROLD D. ("DALE") WHALEY

REGISTERED SURVEYOR NO. 4986

ALBANY, OHIO

Lots, Farms, Subdivisions and Construction Staking

Goetzner

Tract "B"

Situated in the Northwest Quarter of Sec. 24, T. 10, R. 15, Lee Township, Athens County, Ohio, and being more particularly described as follows:

Beginning at an iron pin on the North line of Sec. 24, 677.31 feet EAST from the Northwest corner of Sec. 24;

Thence along the North line of said Section EAST 677.31 feet to an iron pin;

Thence S. 0° 32' 30" W., 731.84 feet to a point;

Thence WEST 670.39 feet to a point;

Thence NORTH 731.81 feet to the point of beginning, containing 11.321 acres;

Also the following described tract situated in Sec. 19, T. 11, R. 15, Waterloo Township, and being more particularly described as follows:

Beginning at an iron pin on the South line of Sec. 19, 677.31 feet EAST from the Southwest corner of Sec. 19;

Thence NORTH 158.00 feet to an iron pin;

Thence EAST 678.80 feet to the corner post;

Thence S. 0° 32' 30" W. 158.00 feet to an iron pin on the South line of Sec. 19;

Thence along the South line of Sec. 19, WEST 677.31 feet to the point of beginning, containing 2.46 acres;

Also a 40 foot Right of Way leading from T. R. No. 12, to a point 85 feet NORTH of the Southwest corner of Sec. 19, Waterloo Township as shown on the ^{accompanying} survey plat.

Surveyed Sept. 1973 by HAROLD D. WHALEY

Harold D. Whaley
Reg. Surveyor No. 4986

Approved
1-11-74
[Signature]

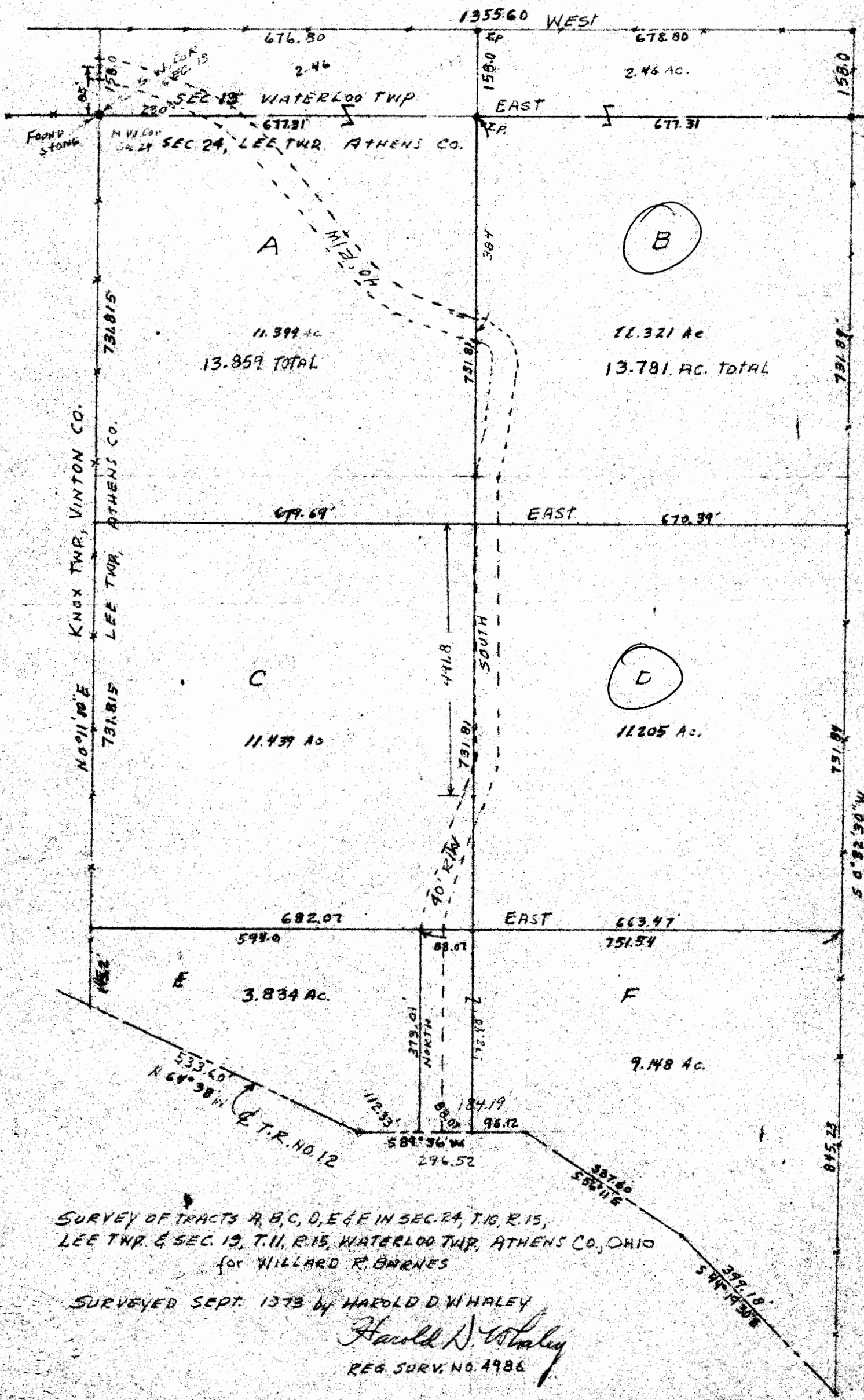

N
SCALE 1"=200'

SURVEY OF TRACTS A, B, C, D, E & F IN SEC. 24, T. 10, R. 15,
LEE TWP. & SEC. 19, T. 11, R. 15, WATERLOO TWP, ATHENS CO., OHIO
for WILLARD R. BARNES

SURVEYED SEPT. 1973 BY HAROLD D. WHALEY

Harold D. Whaley
REG. SURV. NO. 4986