

Situate in Section 3, T-10, R-15, Lee Township, Athens County, Ohio, and being more particularly described as follows, to wit:

Commencing at a point in the center of Lee Township Road 7 at the northwest corner of the Thomas J. and Mildred H. Spurlock 47.52 Acre Tract (D.B. 221, P. 378), thence along the center line of said Lee Township Road 7, S 85° 50' 51" E, 88.67 feet to the point of beginning; thence leaving said Township Road 7 S 6° 22' 42" W, 227.82 feet to an iron pin, passing an iron pin at 16.51 feet; thence S 32° 39' 08" E, 567.90 feet to an iron pin; thence N 6° 11' 50" E, 686.28 feet to a point in the center of said Township Road 7, passing an iron pin at 666.28 feet; thence along the center of said Township Road 7, N 86° 24' 32" W, 355.88 feet to the point of beginning and containing 3.736 Ac.

Subject to legal highways of record.

Description prepared from a survey by Gerald E. Hann S-5062.

Description checked for
Mathematical Accuracy
ATHENS COUNTY
ENGINEERS OFFICE

BY:

DATE:

Paul Shields
July 11-1979

Sec #3
for

55

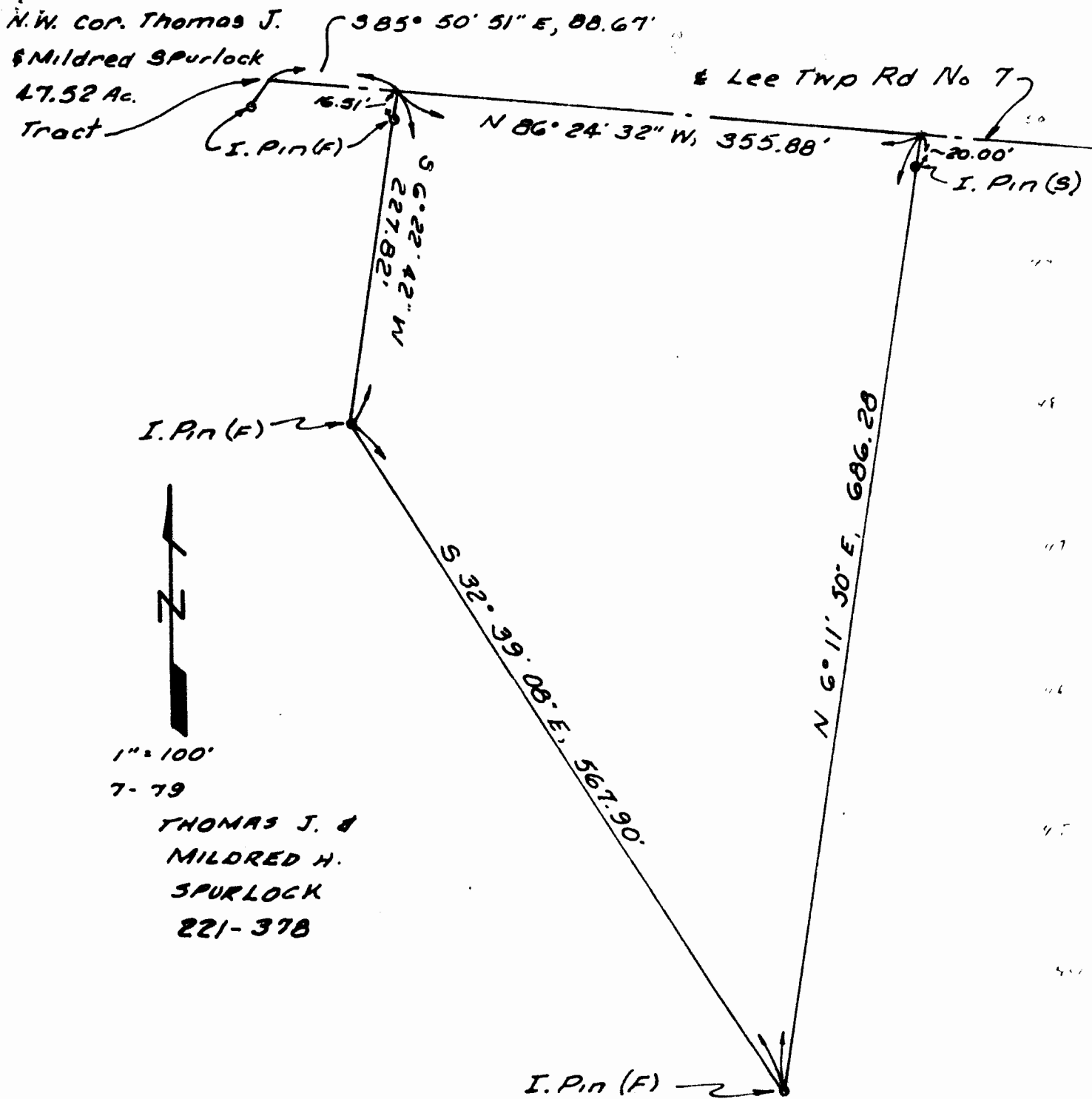

↑
 N
 ↓
 1" = 100'
 7-79

THOMAS J. &
 MILDRED H.
 SPURLOCK
 221-378

Survey For
 Thomas J. & Mildred H. Spurlock
 Sec. 3, T-10, R-15
 Lee Township
 Athens County, Ohio

By
 Gerald E. Hann
 21 Elmwood Pl.
 Athens, Ohio

56
 Gerald E. Hann 3-5062