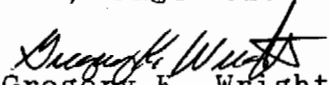

Description of 0.7306

Situated in Section 3, Town 10, Range 15, Lee Township Athens County, Ohio and being more particularly described as follows;

Commencing at the southwest corner of said Section 3; thence along the south line of the section N 90°00'00" E, 360.44 feet; thence leaving the section line N 00°00'00" E 128.17 feet to an iron pin found at the point of beginning of the tract herein described; thence N 00°00'00" E 130.00 feet to an iron pin set; thence S 88°57'56" E 244.86 feet to an iron pin set on the west line of Township Road 14; thence along said west line S 00°00'00" E 130.00 feet to an iron pin found; thence leaving said west line N 88°57'56" W 244.86 feet to the point of beginning containing 0.7306 acres.

Prior deed reference Volume 309, Page 623 Athens County Deed Records.

Gregory K. Wright
Registered Surveyor S-6535
507 Richland Avenue
Athens, Ohio 45701

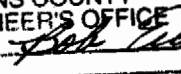
Description checked for
Mathematical Accuracy
ATHENS COUNTY
ENGINEER'S OFFICE
BY: 
DATE: 1-8-89

10 Lee 3

- △ = Railroad Spike Found
- ▲ = Railroad Spike Set
- = Iron Pin Found
- = Iron Pin Set
- = Stone Found
- = Monument Found

Southwest Corner
Section 3

N 90°00'00" E
360.44' (Deed)

Reid D. & Eloise Sewell
309-623

N 00°00'00" E
128.17' (Deed)

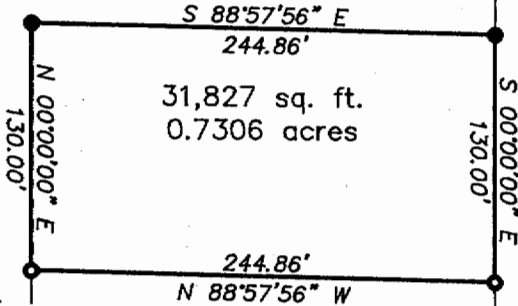

Donald F. & Mary L. Davis
346-703

Township Road 14



**Plat of Survey of 0.7308 Acres
Sited in Section 3, Town 10, Range 15,
Lee Township, Athens County, Ohio
Surveyed 1-5-90 for;**

Reid Sewell

GRAPHIC SCALE



(IN FEET)
1 inch = 100 ft.

Gregory K. Wright
Gregory K. Wright

