

EXHIBIT "A"

LOT II- 5.506 ACRE TRACT

Being a part of the tract of land that is now or formerly in the name of Anthony Land Company as recorded in Official Record 295 at page 2195, Athens County Recorder's Office, said tract being situated in the west half of Section 4, T10N, R15W, Lee Township, Athens County, State of Ohio, and being more particularly described as follows:

Beginning, for reference, at a point being the northwest corner of the southeast quarter of Section 4, T10N, R15W;

Thence North 90 degrees 00 minutes 00 seconds West a distance of 1,149.53 feet to a point;

Thence North 00 degrees 00 minutes 12 seconds West a distance of 311.30 feet to a point in the center of Townsend Road, Township Road 15A for the principle place of beginning of the tract herein described;

Thence leaving the center of Township Road 15A, and with a new line through the grantor's land, South 00 degrees 00 minutes 12 seconds East passing through a 5/8" X 30" iron pin with a plastic identification cap set at 30.00 feet, going a total distance of 988.67 feet to a 5/8" X 30" iron pin with a plastic identification cap set;

Thence continuing with a new line through the grantor's land, South 89 degrees 59 minutes 48 seconds West a distance of 177.25 feet to a 5/8" X 30" iron pin with a plastic identification cap set;

Thence continuing with a new line through the grantor's land, North 09 degrees 05 minutes 14 seconds West passing through a 5/8" X 30" iron pin with a plastic identification cap set at 893.32 feet, going a total distance of 918.32 feet to a point in the center of Township Road 15A;

Thence along the center of Township Road 15A, the following three courses:

1. North 75 degrees 04 minutes 53 seconds East a distance of 112.05 feet to a point;
2. North 76 degrees 06 minute 16 seconds East a distance of 144.01 feet to a point, and;
3. North 76 degrees 01 minute 16 seconds East a distance of 76.42 feet to the principle place of beginning containing 5.506 acres, more or less, and subject to the right-of-way of Township Road 15A and all easements of record.

All 5/8" X 30" iron pins with plastic identification caps set are stamped "Seymour & Associates".

The bearings used in the above described tract are based on evidence found on the east line of the west half of Section 4 as bearing, South 00 degrees 00 minutes 17 seconds West and are for the determination of angles only.

The above described tract was surveyed by George F. Seymour, Ohio Professional Surveyor No. 6044, in March of 2000.

George F. Seymour, P.S. 6044



Description checked for
 Mathematical Accuracy
 ATHENS COUNTY
 ENGINEER'S OFFICE
 BY: S. Blouse
 DATE: 3-27-2000

000062

LEE #4

PROFESSIONAL LAND SURVEYORS



SEYMOUR & ASSOCIATES

P.O. Box 624
830 W. Hunter St. 740-385-4349
Logan, Ohio 43138



PLAT OF SURVEY

SITUATED IN THE STATE OF OHIO, COUNTY OF ATHENS, TOWNSHIP OF LEE AND BEING A PARCEL OF LAND LOCATED IN THE WEST HALF OF SECTION 4, TOWNSHIP 10, RANGE 15.

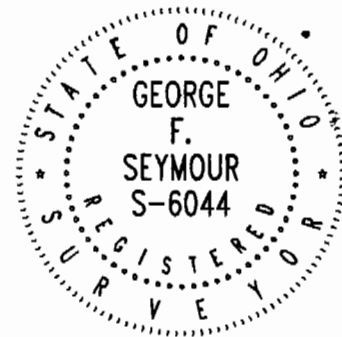

FOR: **ANTHONY LAND COMPANY - LOT 2**

PROJ. NO.: AT0006-L2

BY: JLC DATE: 03/08/00

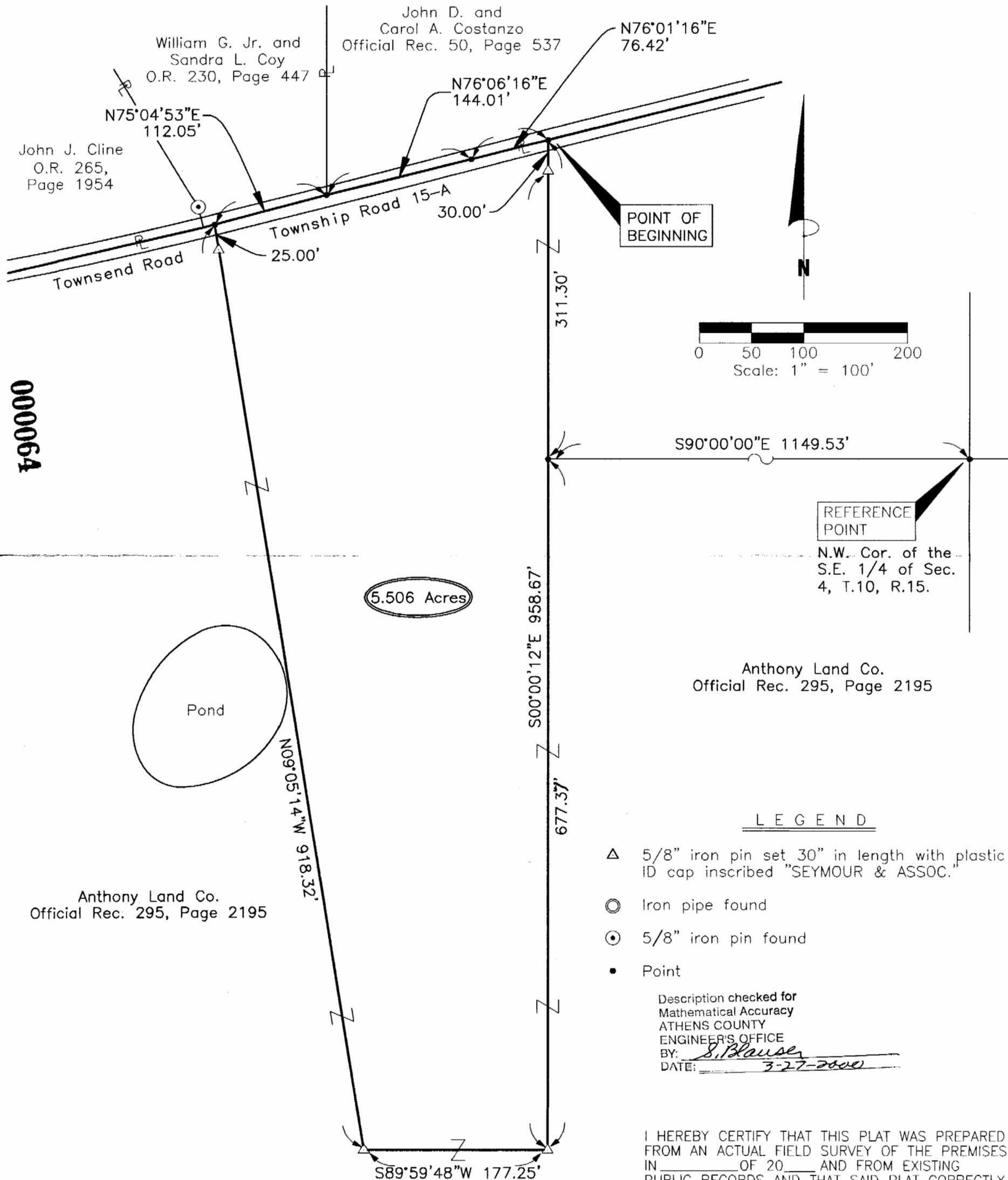

REFERENCES :

Tax Maps
Previous Surveys
Deeds as Noted

NOTE : The bearing system for this plat is based on evidence found on the East line of the West half of Section 4 and bears S 00° 00' 17" W and is for the determination of angles only.

GEORGE F. SEYMOUR
OHIO PROFESSIONAL SURVEYOR NO. 6044
©2000 SEYMOUR & ASSOCIATES

000065

000064