

DESCRIPTION OF A 5.008 ACRE TRACT

Situated in Section 4, T.10, R.15, Lee Township, Athens County, Ohio and being more particularly described as follows:

Commencing at the North-east corner of Fraction 4, Section 10, thence, South, 271.2 feet (deed) to a point; thence, North 57 Degrees 20 Minutes East, 937.20 feet to an iron pin set, said pin being the point of beginning for the tract of land herein described:

thence North 57 degrees 20 minutes 00 seconds East, a distance of 122.80 feet to an iron pin set;

thence North 77 degrees 45 minutes 11 seconds East, a distance of 492.82 feet to a fence corner;

thence South 0 degrees 11 minutes 17 seconds East, a distance of 620.00 feet to a point in Township Road 15-A, passing an iron pin set at 598.90 feet;

thence, along said road, South 75 degrees 04 minutes 53 seconds West, a distance of 123.70 feet;

thence, leaving said road, North 11 degrees 43 minutes 00 seconds West, a distance of 56.24 feet to an iron pin set, passing an iron pin set at 20.00 feet;

thence North 46 degrees 57 minutes 20 seconds West, a distance of 624.05 feet to the POINT OF BEGINNING; said described tract containing 5.008 acres.

Subject to all easements and rights of way of record.

John M. Branner P.S. 6805

Lee Twp Deed 4

Description checked for
Mathematical Accuracy
ATHENS COUNTY
ENGINEER'S OFFICE
BY: Donna McLean
DATE: 6-24-96

95

N.E. COR. FR. 4
SEC. 10 LEE TWP

JOHN D. & CAROL A. COSTANZO
50-537

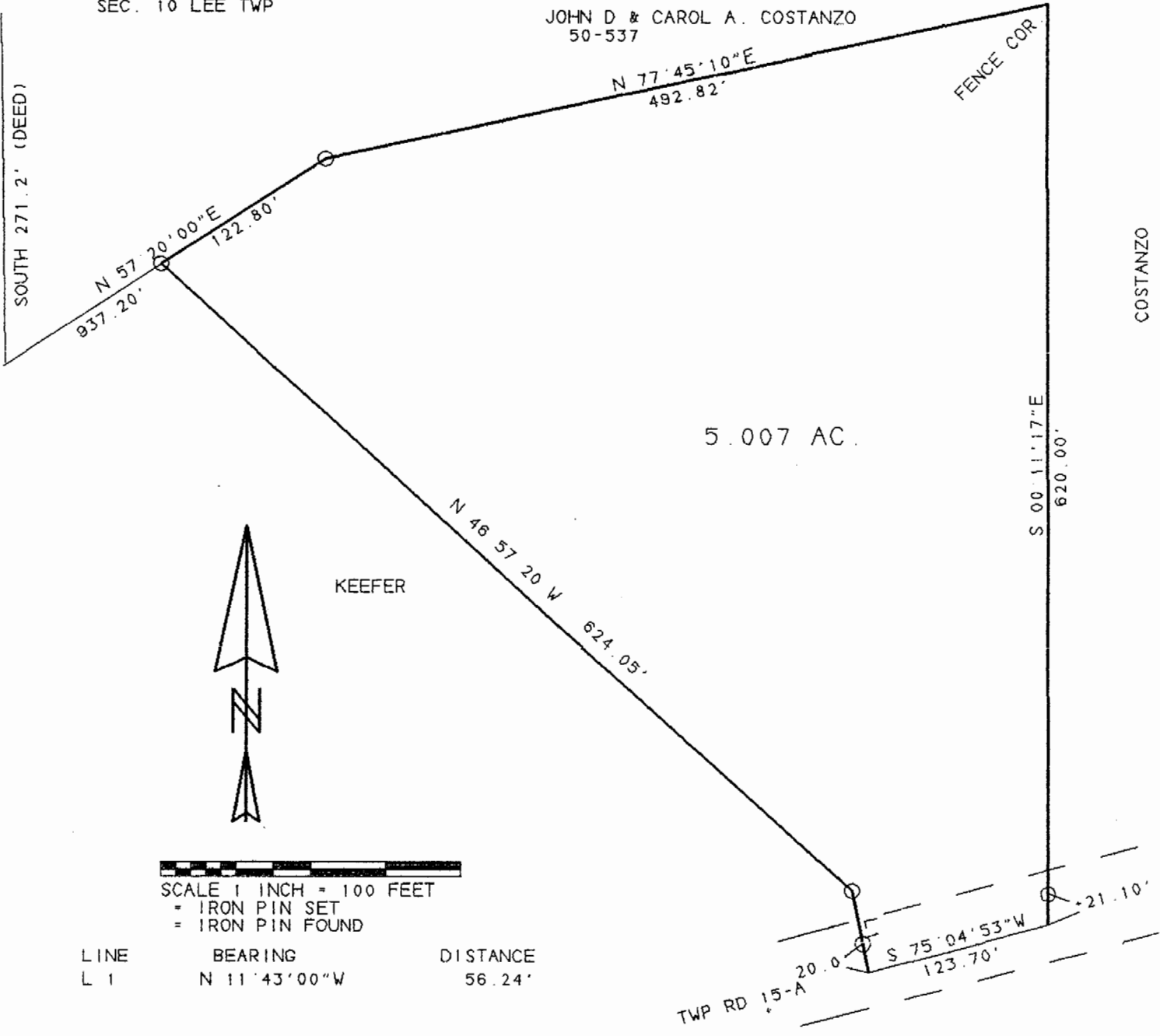

5.007 AC.

KEEFER

KEEFER

LINE	BEARING	DISTANCE
L 1	N 11° 43' 00" W	56.24'

SURVEY OF A 5.007 ACRE TRACT
 IN SECTION 4, T. 10, R. 15
 LEE TOWNSHIP, ATHENS CO., OHIO
 SURVEYED JUNE 1996

John M. Branner
 JOHN M. BRANNER P.S. 6805
 12500 N. PEACH RIDGE ROAD
 ATHENS, OHIO 614-592-5778

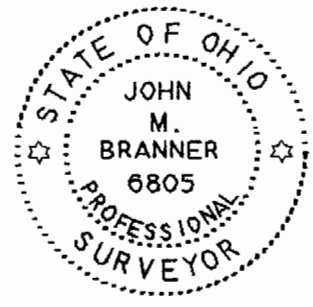

96