

Sec 10
Lee
315-635

Sec 10

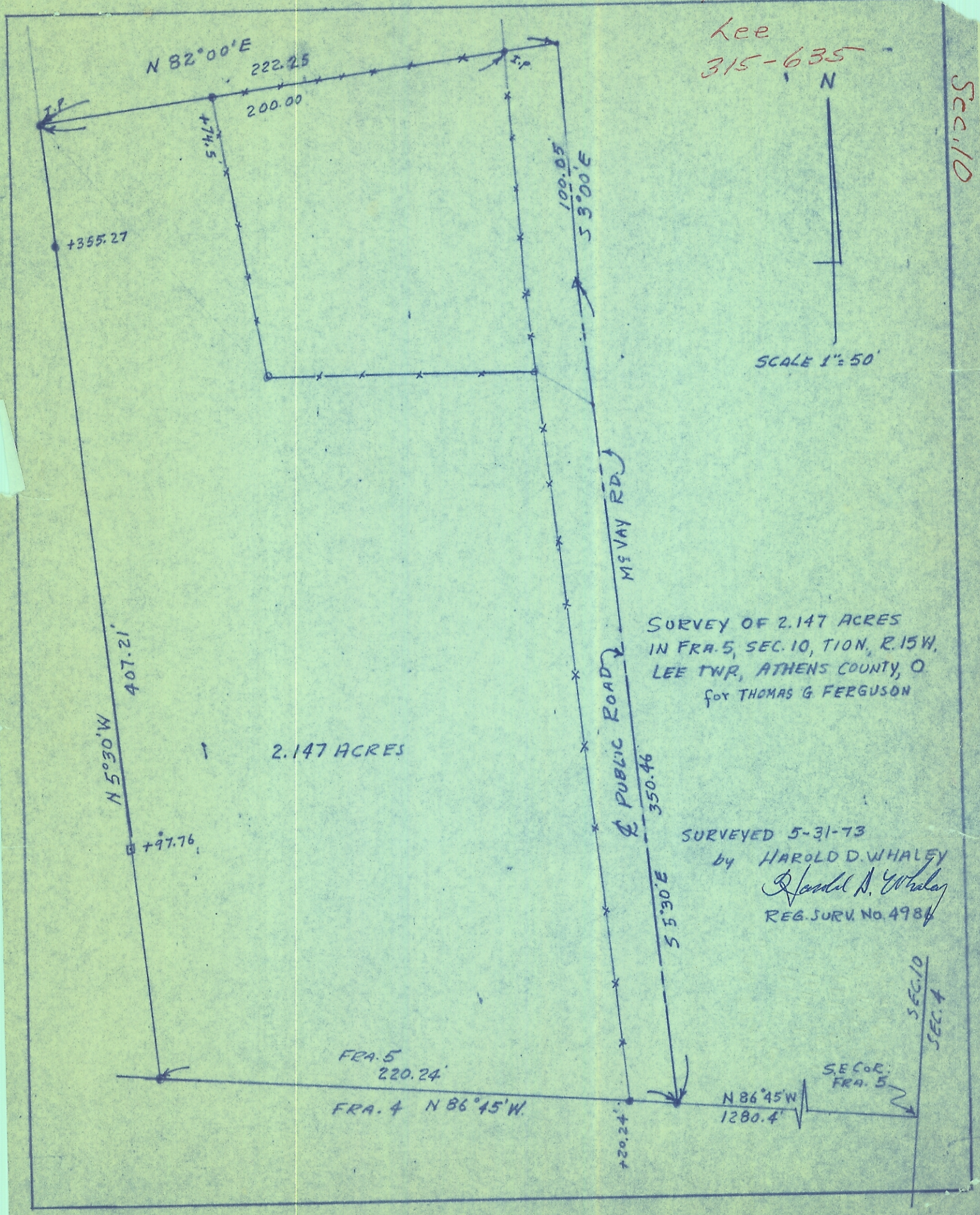

2.147 ACRES

SURVEY OF 2.147 ACRES
IN FRA. 5, SEC. 10, T10N, R. 15W,
LEE TWP, ATHENS COUNTY, O.
FOR THOMAS G. FERGUSON

SURVEYED 5-31-73
BY HAROLD D. WHALEY
Harold D. Whaley
REG. SURV. NO. 4986

FRA. 5
220.24'
FRA. 4 N 86°45'W

N 86°45'W
1280.4'
SEC. 10
FRA. 5
SEC. 4