

LUCILLE WINGETT WOOTEN
Vol. 335 P. 357

OK
Joe Kasler, R.S.
Athens City - County
Health Dept.
2/27/85

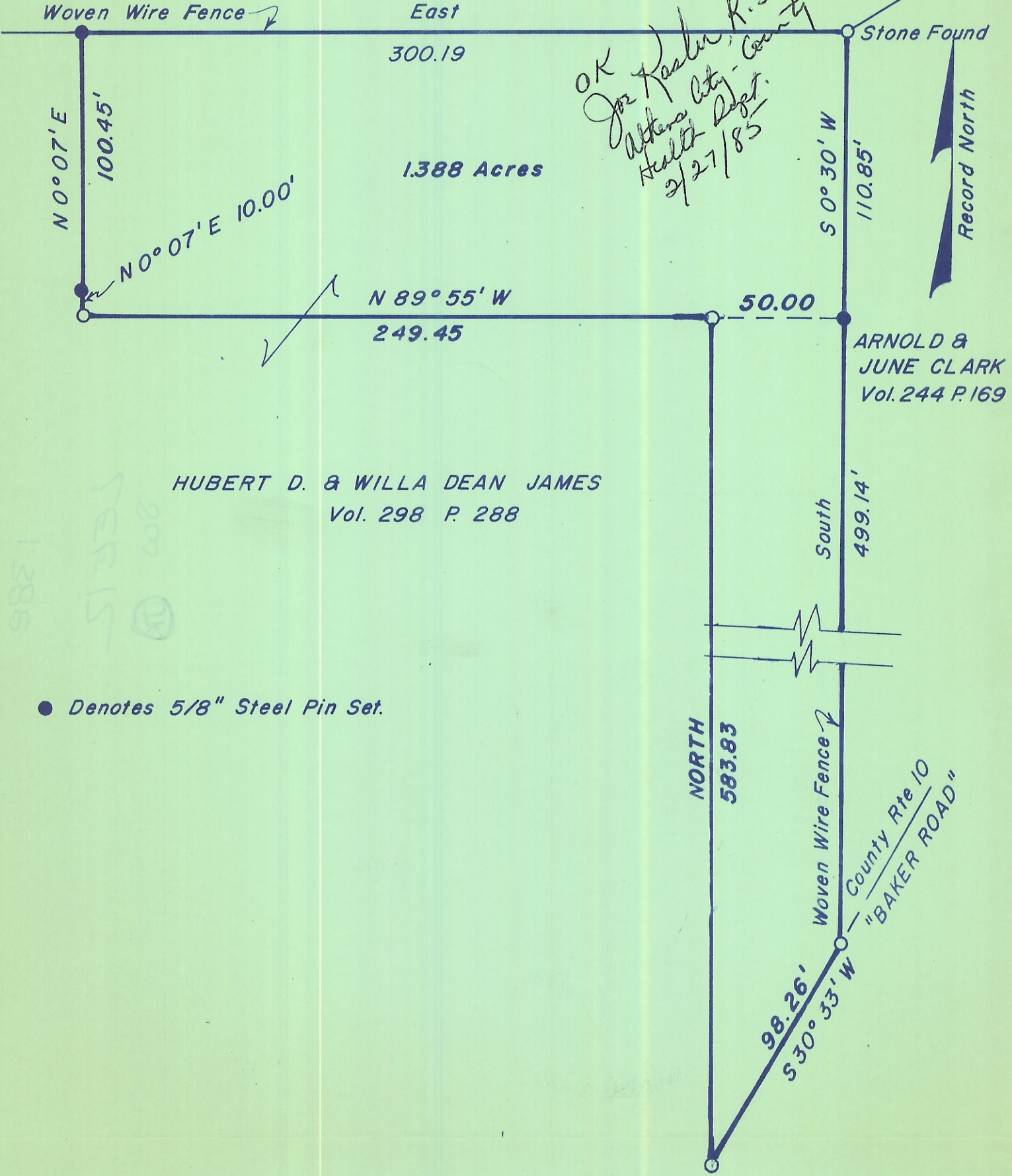

MAP SHOWING
SURVEY FOR
MARK & JULIA MILLER
LOCATED IN
S. W. 1/4, SECTION 12, TOWN 10, RANGE 15
LEE TOWNSHIP, ATHENS, COUNTY, OHIO
SCALE: 1"=50' OCT. 4, 1984
REVISED FEB 25, 1985

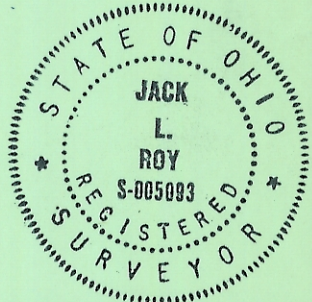

Jack L. Roy
JACK L. ROY S-5093