

TOWN

MAURICE O. & DOROTHY WRIGHT
340-135

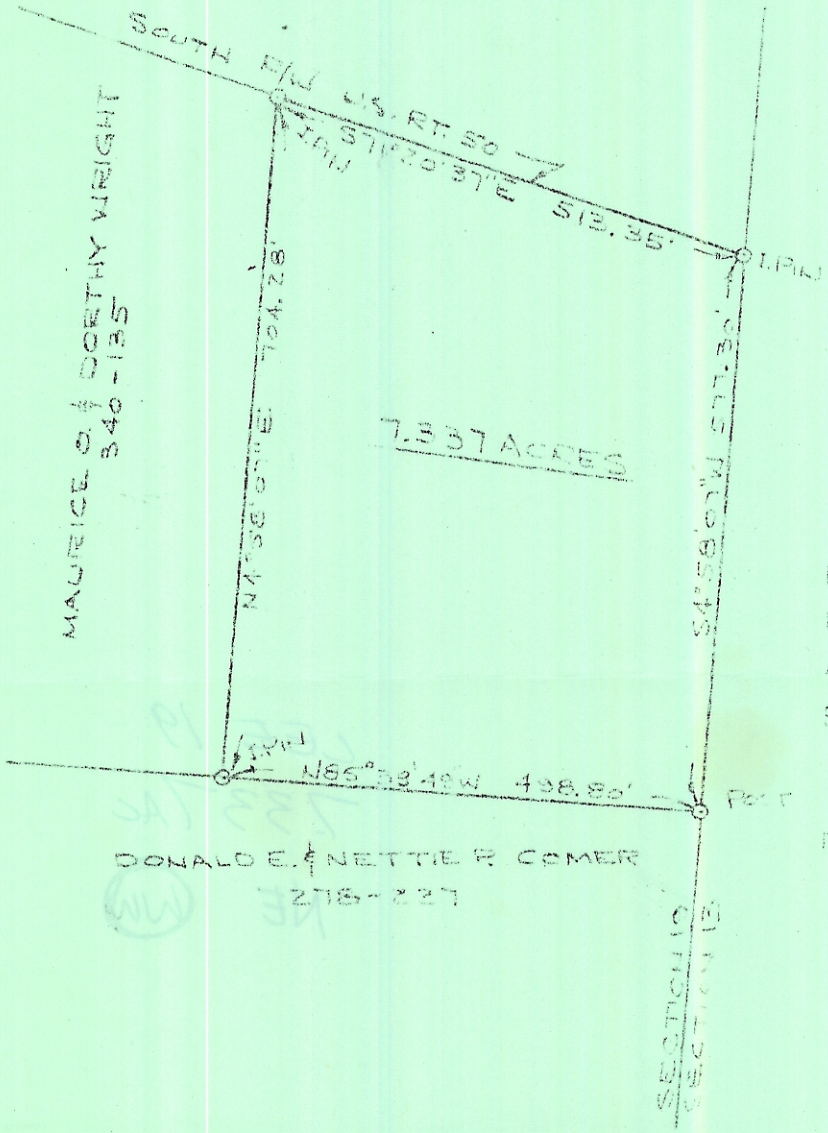

Description checked for
Mathematical Accuracy
ATHENS COUNTY
SURVEYOR'S OFFICE

DATE: 9-10-79

19.92
7.34
12.58

PLAT OF SURVEY - 7.337 ACRES
PART OF MAURICE O. & DOROTHY WRIGHT PLAT
VOLUME 340 - PAGE 135
PART OF NE 1/4 SECTION 19, TOWN 10, RANGE 15
LEE TWP, ATHENS CO, OHIO

SCALE: 1"=200'

SEPT 27 1979

Michael H. Fisher
REGISTERED SURVEYOR NO. 55246