

GRAPHIC SCALE

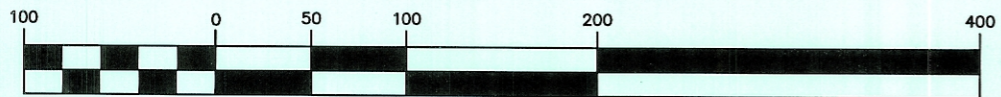

(IN FEET)
1 inch = 100 ft.

Plat of Survey of 2 Tracts
Situated in Section 21, Fraction 30,
Town 10, Range 15, Lee Township,
Athens County, Ohio
Surveyed June 2005 for:
Bob Allman

Charles T. Newman
Charles T. Newman

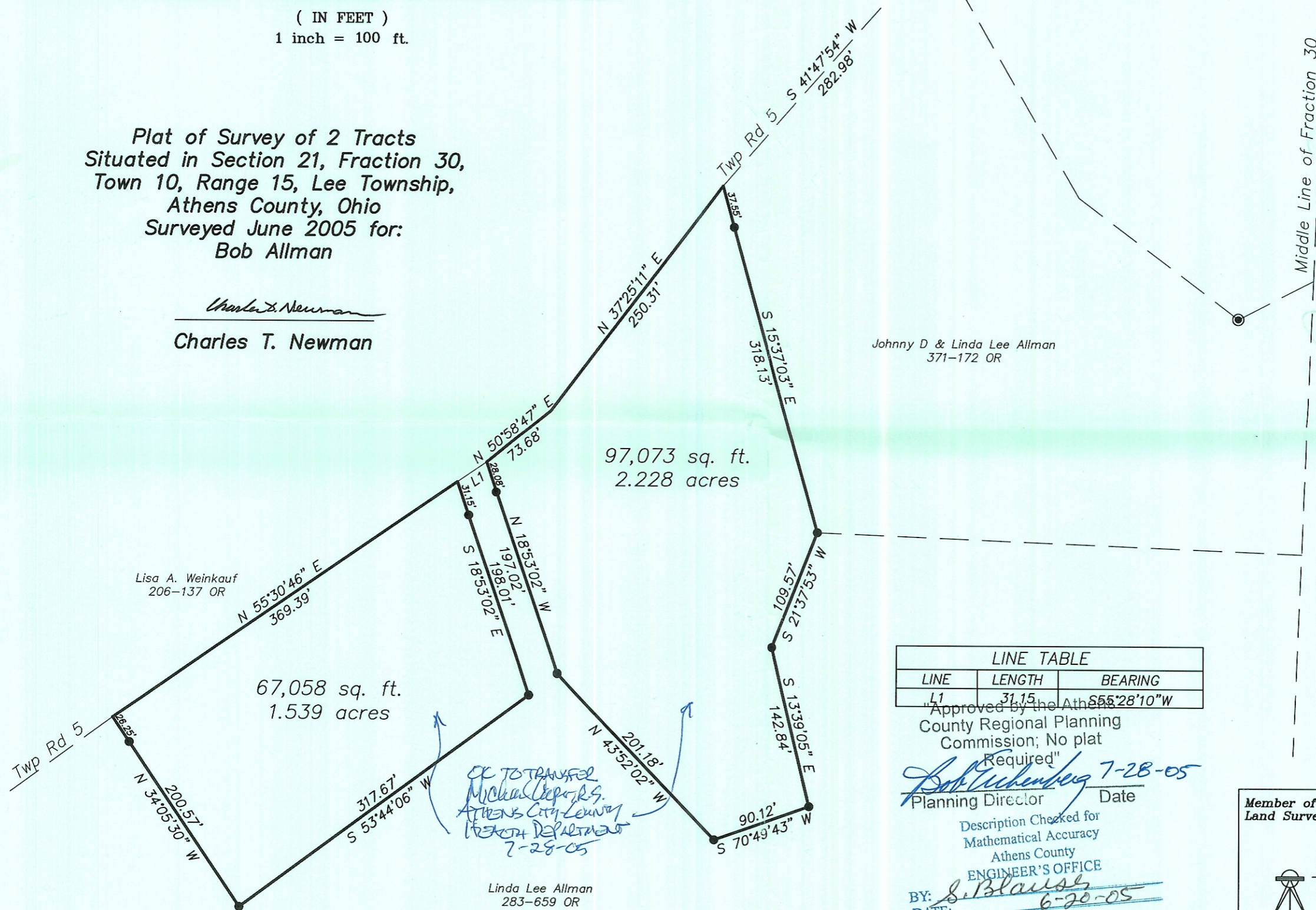

Lisa A. Weinkauf
206-137 OR

Johnny D & Linda Lee Allman
371-172 OR

Linda Lee Allman
283-659 OR

*OK TO TRANSFER
Michael Depo, S.
Athens City Council
Public Department
7-28-05*

- △ = Railroad Spike Found
- ▲ = Railroad Spike Set
- ⊙ = Iron Pin Found
- = Iron Pin Set
- = Stone Found
- ⊕ = Monument Found

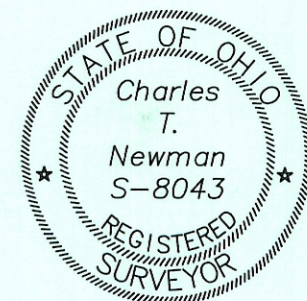

LINE TABLE		
LINE	LENGTH	BEARING
L1	31.15	S55°28'10"W

Approved by the Athens
County Regional Planning
Commission; No plat
Required"
Bob Eichenberg 7-28-05
Planning Director Date

Description Checked for
Mathematical Accuracy
Athens County
ENGINEER'S OFFICE
BY: *S. Blais*
DATE: 6-20-05

Member of Professional Land Surveys, Subdivisions
Land Surveyors of Ohio

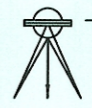

C. TIM NEWMAN
Professional Surveyor

66 Elmwood Place Athens, Ohio 45701 740-594-1884
FAX 740-594-9413