

PLAT OF 5.46 ACRE PARCEL SURVEYED FOR SWART

LEE TOWNSHIP, ATHENS COUNTY, OHIO, SECTION 24, T10N, R15W

REFERENCE DEED: OFFICIAL RECORDS VOLUME 252, PAGE 751.

BEARINGS ARE ASSUMED AND ARE FOR ANGLE MEASUREMENT ONLY.

THIS PLAT SHOWS NO LEGAL EASEMENTS OR RIGHTS OF WAY.

SWART O.R.V.252, P.751

Description: Checked for Mathematical Accuracy Athens County ENGINEER'S OFFICE
BY: *S. Blause*
DATE: *3-9-06*



SWART O.R.V.252, P.751

5.46 ACRES

SCRIBNER O.R.V.312, P.2660

ADKINS V.353, P.785

SIMS O.R.V.267, P.471

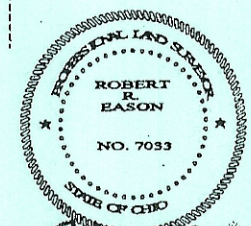

Robert R. Eason
3/9/06

- SURVEY POINT
- ⊙ IRON PIN SET
- △ IRON PIN FOUND
- CENTERLINE OF ROAD

IRON PIN FOUND AT THE SOUTHWEST CORNER OF THE SOUTHWEST QUARTER OF SECTION 24

CENTERLINE TWP RD 11

E & E BORDERLINE SURVEYING
104 MULBERRY AVE.
POMEROY, OHIO 45769
(740) 992-7077
FAX (740) 992-2708

