

Gerald W. Dayha, P.S.

Registered Professional Surveyor No. 5-6139

10916 Pleasanton Road  
Athens, OH 45701-9557  
740.593.5686 Fax: 740.594.7361  
E-mail: jbayha@hughes.net

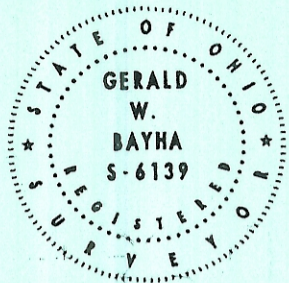

Plat Date: 10.17.06

Job No: 0706-01

By: GB Chk'd: GB

Rev:

# PLAT OF SURVEY

Being Part of Inlot 158 in the Village of Albany, Sect. 2, T-10-N, R-15-W, Lee Township, Athens County, State of Ohio, U.S.A.

# EXHIBIT 'B'

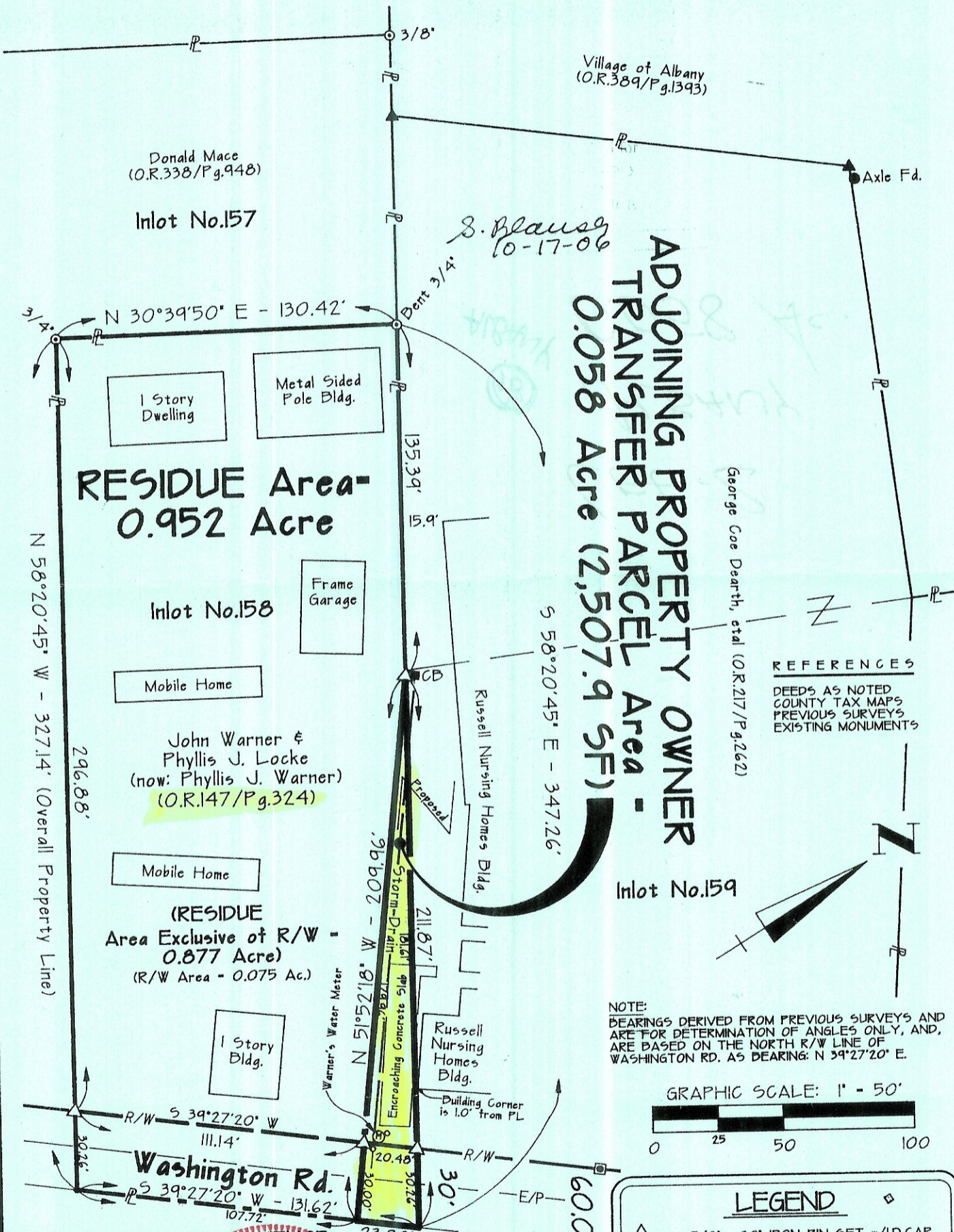

**REFERENCES**  
 DEEDS AS NOTED  
 COUNTY TAX MAPS  
 PREVIOUS SURVEYS  
 EXISTING MONUMENTS

**NOTE:**  
 BEARINGS DERIVED FROM PREVIOUS SURVEYS AND ARE FOR DETERMINATION OF ANGLES ONLY, AND, ARE BASED ON THE NORTH R/W LINE OF WASHINGTON RD. AS BEARING: N 39°27'20" E.

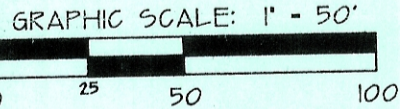

**CERTIFICATION OF SURVEYOR:**  
 I hereby certify that this Plat of Survey was prepared from a survey made by me, in September & October 2006

By: *Gerald W. Dayha*  
 Gerald W. Dayha, P.S.  
 Ohio Registered Professional Surveyor No. 5-6139  
 Date Signed: 10/17/06

LEGEND	
△	5/8" x 30" IRON PIN SET w/ID.CAP STAMPED "G.W.DAYHA - P.S.6139"
▲	1" Fd w/CAP STAMPED "KINISON-P.S.823"
○	IRON PIN/BAR FD.
●	IRON PIPE FOUND
◻	ODOT R/W MON. FD.
⊙	AXLE FOUND
OS	OFFSET
PL	PROPERTY LINE
■	SHOT CONG. NAIL SET
●	POINT

FIELD WORK COMPLETED ON: October 06, 2006