

Gerald W. Bayha. P.S.
 Registered Professional
 Surveyor No. 5-6139
 10916 Pleasanton Road
 Athens, OH 45701-9557
 740.593.5686
 E-mail: jbayha@frognet.net

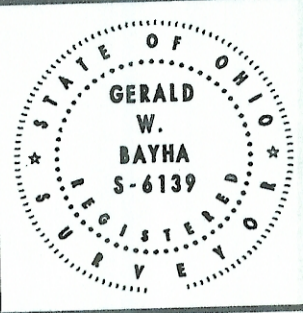

Date: 11.13.00
 Job No: 0903-02
 By: GB Chk'd: GB
 Rev:

PLAT OF SURVEY
 Of Lot No's. 347, 348, 349 & 350 in the 'Escue Subdivision' (as recorded in Envelope 352B) in the Village of Albany and being Situate in Section 2, T-10-N, R-15-W, Lee Township, Athens County, State of Ohio, U.S.A.

CERTIFICATION OF SURVEYOR
 I hereby certify that this Plat of Survey was prepared from an actual field survey by me, on OCT. 30, 2003.

By: *Gerald W. Bayha*
 Gerald W. Bayha, P.S.
 Ohio Registered Professional Surveyor No. 5-6139
 Date Signed: 11.14.03

REFERENCES
 DEEDS AS NOTED
 COUNTY TAX MAPS
 PREVIOUS SURVEYS
 EXISTING MONUMENTS

NOTE:
 BEARINGS DERIVED FROM PREVIOUS SURVEYS AND ARE FOR DETERMINATION OF ANGLES ONLY, AND ARE BASED ON THE W. R/W LINE OF BROAD ST. AS BEARING: N 05°17'03" E.

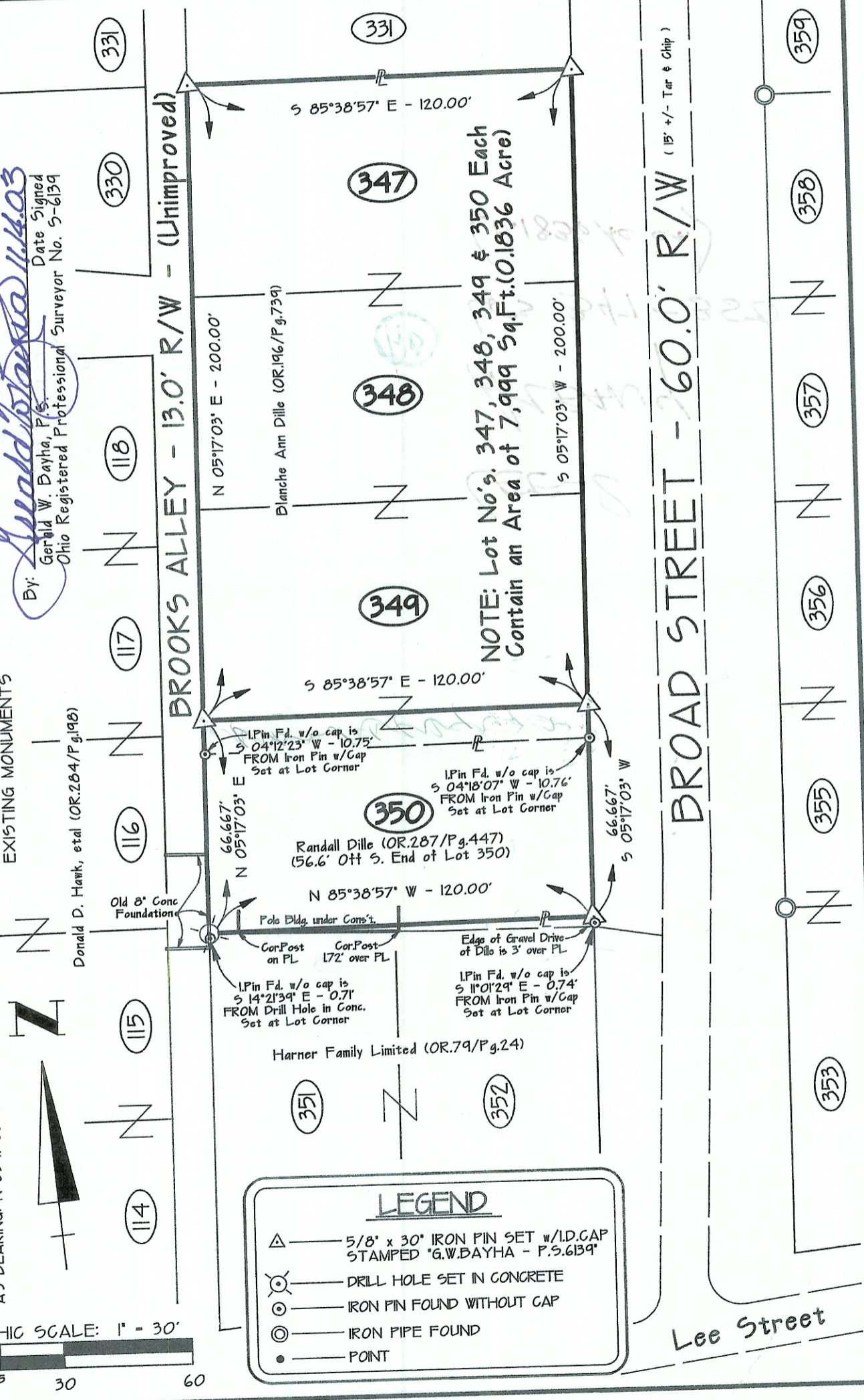
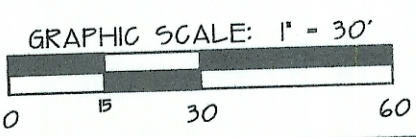

LEGEND

- △ — 5/8" x 30" IRON PIN SET w/I.D.CAP STAMPED "G.W.BAYHA - P.S.6139"
- ⊗ — DRILL HOLE SET IN CONCRETE
- — IRON PIN FOUND WITHOUT CAP
- ⊙ — IRON PIPE FOUND
- — POINT