

(Duplex 312-61A)

North

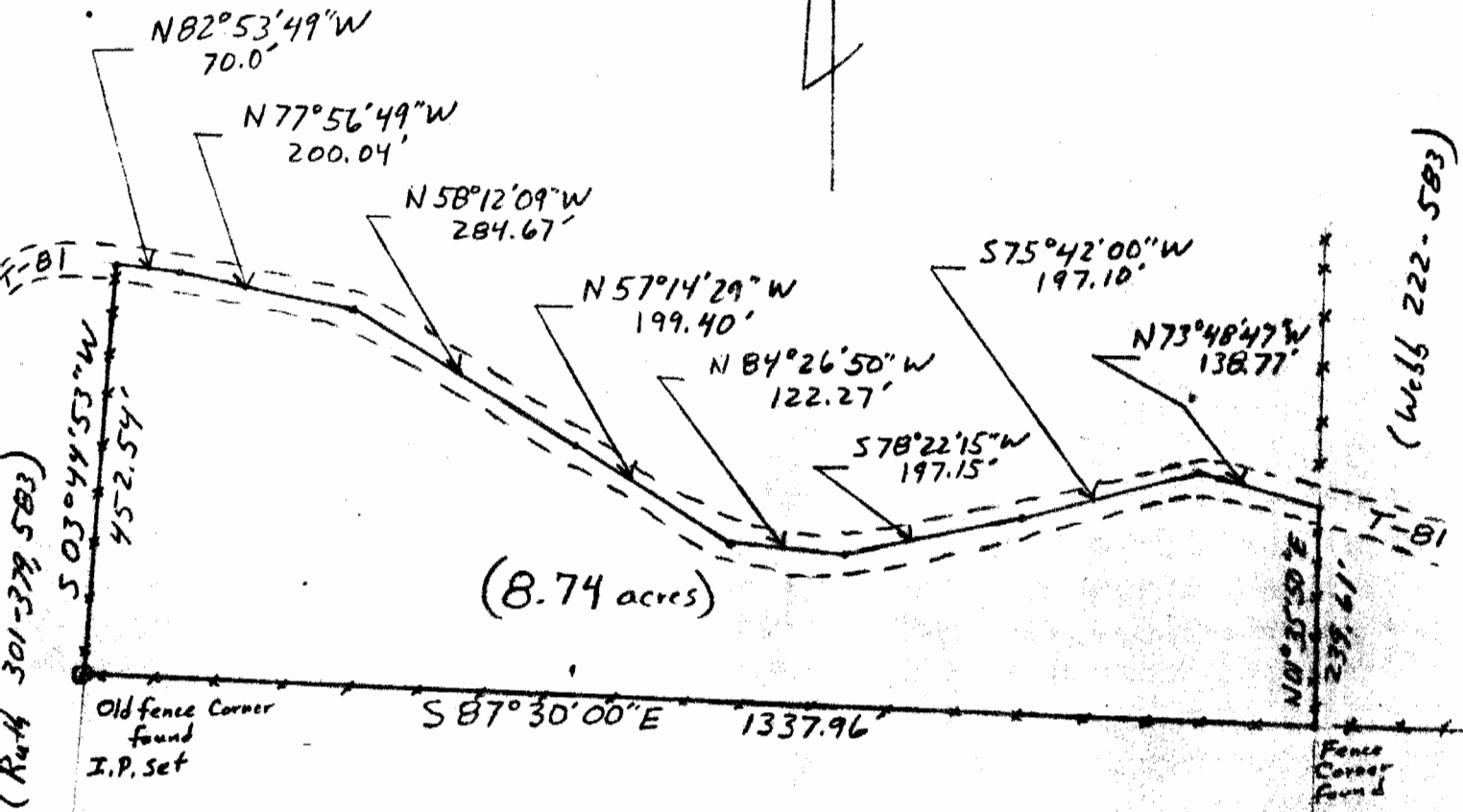

(Ruth 301-379, 583)

(Webb 222-583)

(Ruth 301-379, 583)

(Moore 188-413 217-550)

Description checked for  
Mathematical Accuracy  
ATHENS COUNTY  
ENGINEER'S OFFICE

BY: *Charles W. Stanley*  
DATE: 12-16-81

### Plat of Survey

Prepared For: Ralph Schafer

By: Archie W. Stanley Jr.  
Professional Surveyor  
Registration 5-6345

State: Ohio  
County: Athens  
TWP: Lodi  
Range: 13  
Town: 4  
Section: 16

Date: 12-15-81  
Scale: 1" = 200'

2

*Archie W. Stanley Jr.*

LOD # 16

Being in Section 16, Range 13, Town 4, Lodi Township, Athens County, Ohio, and more particularly described as follows:

Beginning at the south west corner of a 59 acre tract deeded to Merle F Dupler and Forrest Dupler in deed 312-61A, said corner being on the west section line and 20 chains (deed) north of the south west corner of Section 16, and marked with an iron pin (set),

thence  $S 87^{\circ} 30' 00'' E$ , 1337.96 feet to an old fence corner,  
thence  $N 01^{\circ} 35' 50'' E$ , 239.61 feet to the center of Lodi Twp. Rd. 81,  
thence  $N 73^{\circ} 48' 47'' W$ , 138.77 feet along T-81,  
thence  $S 75^{\circ} 42' 00'' W$ , 197.10 feet along T-81,  
thence  $S 78^{\circ} 22' 15'' W$ , 197.15 feet along T-81,  
thence  $N 84^{\circ} 26' 50'' W$ , 122.27 feet along T-81,  
thence  $N 57^{\circ} 14' 29'' W$ , 199.40 feet along T-81,  
thence  $N 58^{\circ} 12' 09'' W$ , 284.67 feet along T-81,  
thence  $N 77^{\circ} 56' 49'' W$ , 200.04 feet along T-81,  
thence  $N 82^{\circ} 53' 49'' W$ , 70.00 feet along T-81,  
thence  $S 03^{\circ} 44' 53'' W$ , 452.54 feet to the point of beginning and  
containing 8.74 acres.

Subject to all legal highways and easements of record.

Grantor claims title to land from which the above described tract is to be taken, by deed 312-61A.

Surveyed December 11, 1981 by Archie W. Stanley Jr. Registered Surveyor # 5-6345.

Archie W. Stanley Jr.

Description checked for  
Mathematical Accuracy  
ATHENS COUNTY  
ENGINEER'S OFFICE

BY: Charles M. Mowrey  
DATE: 12-16-81

3