

James Norman 19.436 acres

Situated in Section 17, Town 4, Range 13, Lodi Township, Athens County, Ohio and being more particularly described as follows;

Commencing at an iron pin set at the Southwest Corner of the Northeast Quarter of Said Section 17; thence N 28°22'58" E 991.87 Feet to an iron pin set; thence continuing N 28°22'58" E 508.31 feet to a point in County Road 75 (passing iron pins set at 388.34 feet and at 499.31 feet); thence along the center of the road S 36°26'26" E 26.40 feet to the point of beginning of the tract herein described; thence leaving the road N 27°02'46" E 924.00 feet to an iron pin set (passing an iron pin set at 30.00 feet); thence S 81°40'45" E 384.44 feet to an iron pin set; thence S 1°09'19" E 1695.75 feet to a point in the center of County Road 75 (passing an iron pin set at 1665.75 feet); thence along said road N 36°03'12" W 355.31 feet; thence N 39°23'35" W 79.39 feet; thence N 46°04'41" W 263.04 feet; thence N 51°35'32" W 285.12 feet; thence N 36°26'26" W 273.33 feet to the point of beginning containing 19.436 acres.

Prior Deed Reference Volume 301, Page 457 Athens County Deed Records.

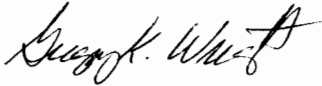

Gregory K. Wright S-6535
11684 Channingway Blvd.
The Plains, OH 45780

Description checked for
Mathematical Accuracy
ATHENS COUNTY
ENGINEER'S OFFICE
BY: S. Blause
DATE: 6-2-97

Lod #17

9

Plat of Survey of 3 Tracts
 Situated in Section 17, Town 4,
 Range 13, Lodi Township, Athens
 County, Ohio
 Surveyed April, 1999 for
 James Norman

Gregory K. Wright
 Gregory K. Wright



Gregory K. Wright

Professional Engineer
 Professional Surveyor

11684 Channingway Blvd
 The Plains, Ohio 45780
 740-797-4142
 FAX 740-797-8623

Description checked for
 Mathematical Accuracy
 ATHENS COUNTY
 ENGINEER'S OFFICE
 BY: *S. Blaus*
 DATE: *6-2-99*



- ⊙ = Iron Pin Found
- = Iron Pin Set

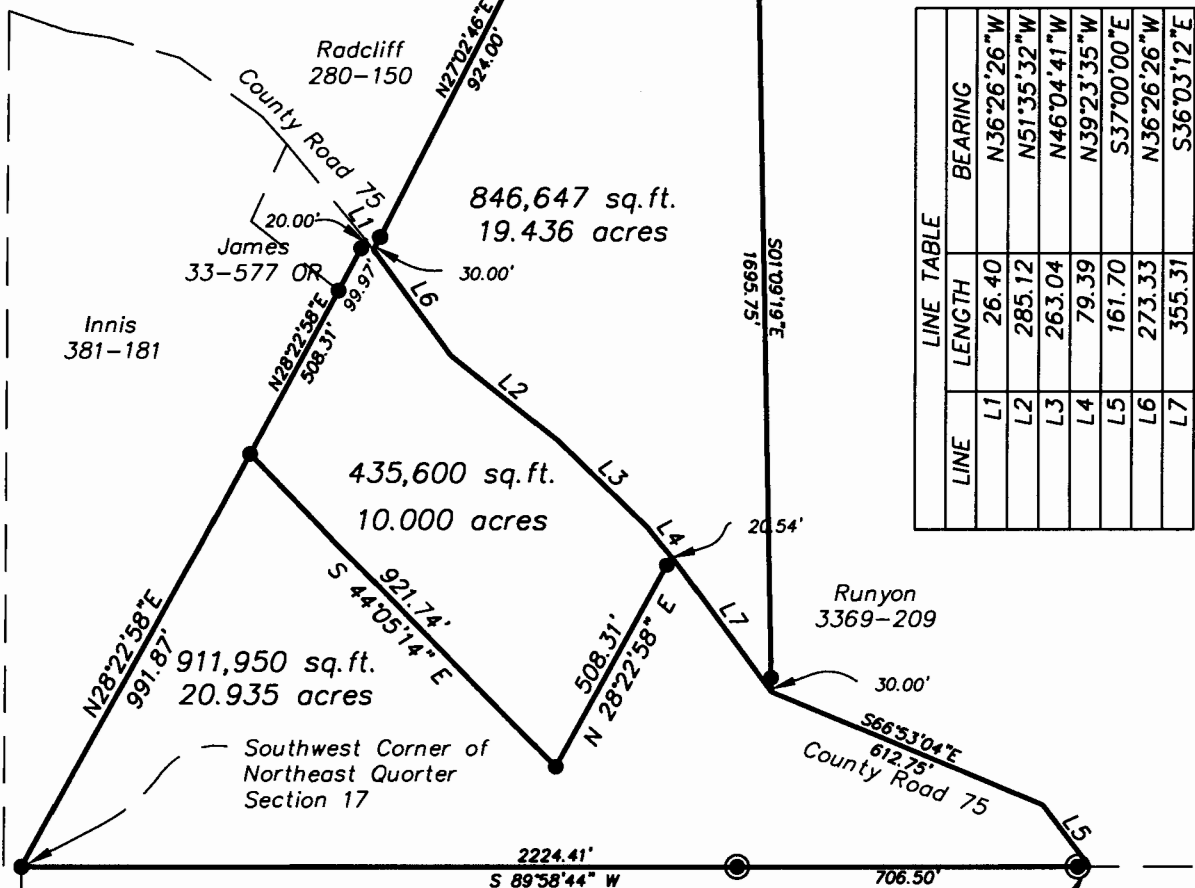

LINE	LENGTH	BEARING
L1	26.40	N36°26'26"W
L2	285.12	N51°35'32"W
L3	263.04	N46°04'41"W
L4	79.39	N39°23'35"W
L5	161.70	S37°00'00"E
L6	273.33	N36°26'26"W
L7	355.31	S36°03'12"E

MacRostie
 367-549

GRAPHIC SCALE



(IN FEET)
 1 inch = 400 ft.