

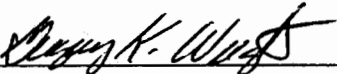

Description of 5.000 acres

Situated in Sections 2 and 8 of Town 4, Range 13, Lodi Township, Athens County, Ohio and being more particularly described as follows;

Commencing at a stone with a notch 1320 feet south of the northwest corner of Section 2; thence South 1502.71 feet to an iron pin set in the centerline of County Road 44, the point of beginning of the tract herein described; thence along the centerline of said road N 24°09'50" E 216.84 feet to an iron pin set; thence N 13°09'50" E 86.65 feet; thence leaving the road S 36°02'07" E 683.99 feet to the southwest corner of the Garden Cemetery; thence S 51°00' E 245.53 feet to an iron pin set in the center of Township Road 77; thence S 21°11'40" E 240.32 feet to an iron pin set at the intersection of Township Road 77 and County Road 44; thence along said county road N 49°53' W 407.07 feet to an iron pin set; thence N 69°00' W 198.67 feet to an iron pin set; thence N 77°28'50" W 225.41 feet to an iron pin set; thence N 56°47'10" W 161.00 feet to an iron pin set; thence N 19°23' E 189.68 feet to the point of beginning containing 5.000 acres, 4.8409 acres in section 2 and 0.1591 acres in section 8.



GREGORY K. WRIGHT
Registered Surveyor S-6535

Description checked for
Mathematical Accuracy
ATHENS COUNTY
ENGINEER'S OFFICE

BY: 
DATE: 11-16-88

27
L.O.D. Sec. #2

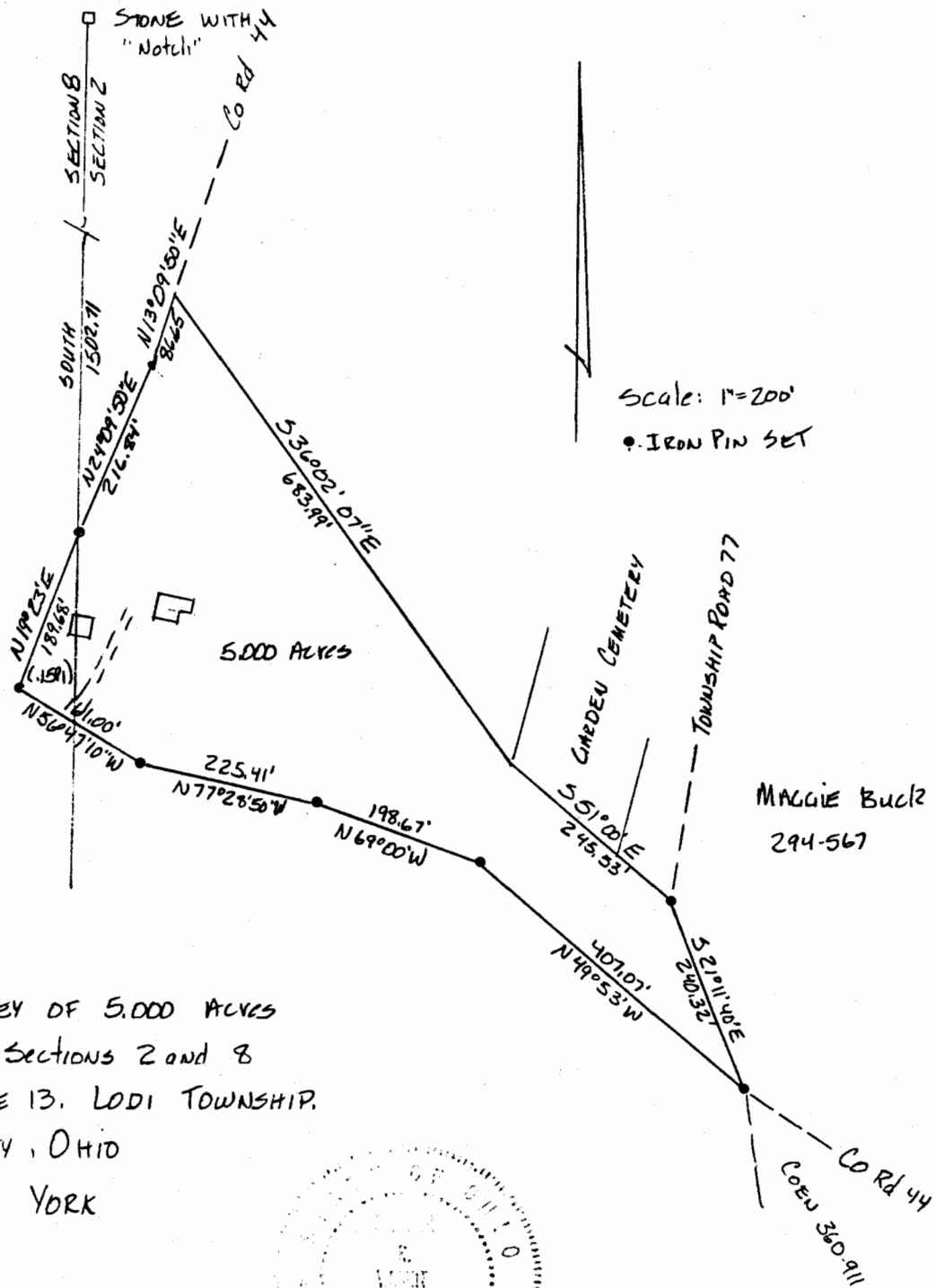
Thomas
ELSEA
341-587



Scale: 1"=200'
● IRON PIN SET

PLAT OF SURVEY OF 5,000 ACRES
SITUATED IN SECTIONS 2 and 8
TOWN 4, RANGE 13, LODI TOWNSHIP,
ATHENS COUNTY, OHIO
FOR CHARLES YORK



Charles York
REGISTERED SURVEYOR S-6535

11-9-88

PROPERTY Address: R#1 Box 166 Lanesville Ohio