

"SCHEDULE A"

Situate in Section 23, Town 4, Range 13, Lodi Township Athens County, State of Ohio, and being more particularly described as follows:

Beginning at an iron pin set on the southwest corner of the northeast quarter of the northwest quarter of said Section 23; thence south 87 deg. 56' 09" east 453.62 feet to an iron pin in the centerline of Township Road 90, passing an iron pin at 433.62 feet; thence along the center of said road, north 31 deg. 03' 11" east 98.63 feet to an iron pin; thence north 21 deg. 53' 27" east 112.90 feet to an iron pin; thence north 16 deg. 44' 06" east 199.67 feet to an iron pin; thence north 20 deg. 17' 10" east 170.08 feet to an iron pin; thence leaving the road north 82 deg. 43' 42" west 256.70 feet to an iron pin, passing an iron pin at 20 feet; thence south 250.77 feet to an iron pin; thence west 408.11 feet to an iron pin; thence south 305.37 feet to the point of beginning, and containing 5.000 acres.

Prepared by: Evans, Mechwart, Hambleton & Tilton, Inc.

Description checked to:

Mathematical Accuracy

ATHENS COUNTY

ENGINEER'S OFFICE

Chris Gotten

5-15-89

12
LOD # 23

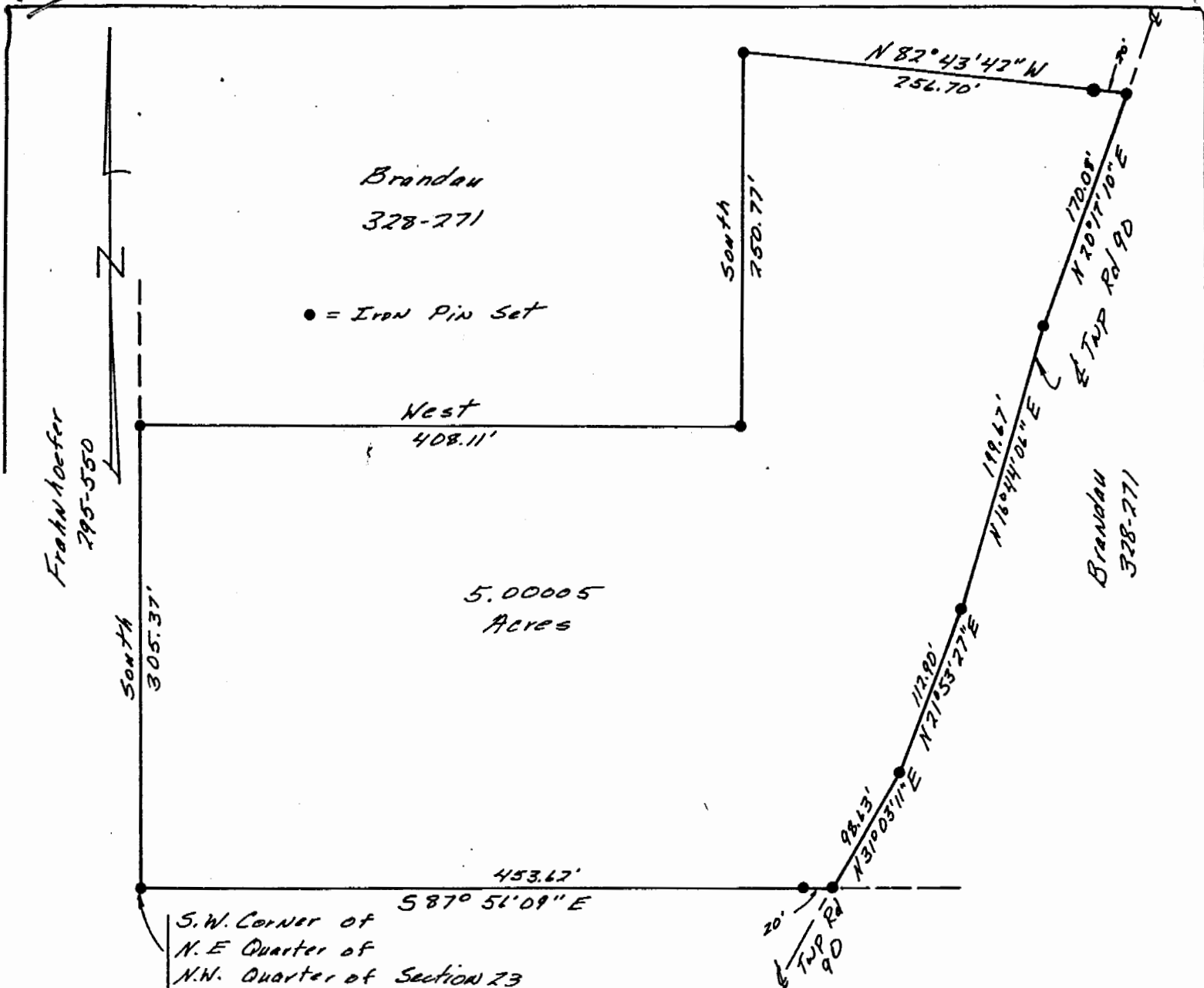

5.00005
Acres

S.W. Corner of
N.E. Quarter of
N.N. Quarter of Section 23



PLAT OF SURVEY
5.000 ACRES

LOCATED IN SECTION 23, TOWN 4,
RANGE 13, LODI TOWNSHIP,
ATHENS COUNTY OHIO

SCALE 1" = 100' June 12, 1980



FOR JAMES BRANDAU

PREPARED BY

Gregory K. Wright

5-6535

EVANS, MECHWART, HAMBLETON & TILTON, INC.
CONSULTING ENGINEERS AND SURVEYORS
GAHANNA, OHIO ATHENS, OHIO

13