

Situate in Fraction 34 (Section 28)
Town 4, Range 13 of the Ohio River
Survey, Lodi Township Athens County
Ohio and being more particularly
described as follows, to wit:

Commencing at the southwest corner
of Section 28, thence $N 4^{\circ} 00' E$,
along the west line of said Section 28,
1438' to an iron pin set at the location
of a former stone corner, said pin also
being $S 86^{\circ} 00' E$, 1188 feet from
a stone corner; thence along a fence
line $S 84^{\circ} 33' E$, 130.43 feet to an
old iron pin at the point of beginning;
thence $S 85^{\circ} 30' E$, 500.65 feet
to an iron pin, (D-7.23 ch [477.18']);
Said iron pin being at the point of intersec-
tion of the tangents of a curve on
County Rd. 16; thence along said County
Road 16 $S 26^{\circ} 25' 30'' W$, 222.42'; (D-3.15 ch,
207.90); thence leaving said road ^{along an} old fence
line $N 62^{\circ} 58' 50'' W$, 264.48 feet; (D-3.84 ch,
253.44'); thence continuing along an
old fence line $N 54^{\circ} 16' 30'' W$, 202.62
feet to an old iron pin, (D-3.07 ch,
202.62 feet) at the point of beginning
and containing 1.2787 Ac.

Description prepared from a survey by
Gerald E. Hann 5-5062.

Lodi
Section 28

Reference Deed 234-477.

Subject to easements and highways
of record.

Description checked for
Mathematical Accuracy.

ATHENS COUNTY

ENGINEER'S OFFICE

BY: Brian D. McPherson

DATE: March 24, 1976

I. Pin Found
 Old fence post
 Tree with fence wire



William & Mabel Mc Clanahan
 238-540

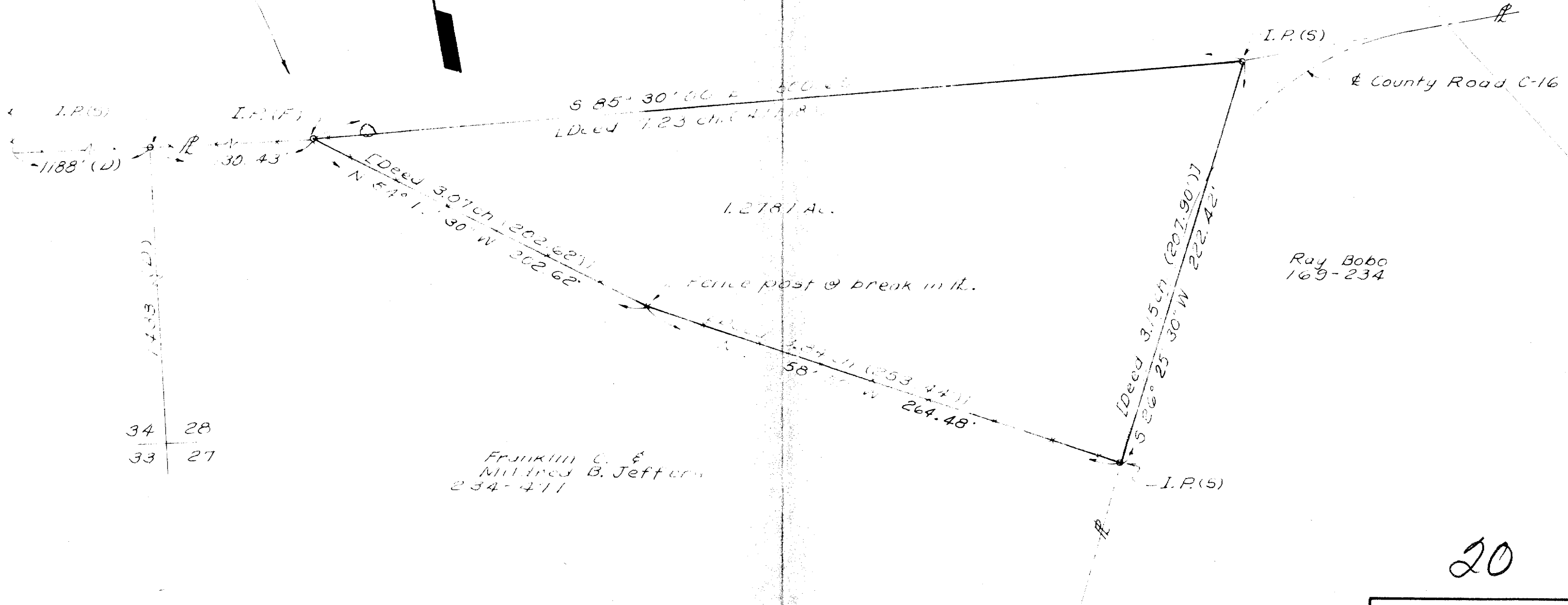

34 28
 33 27

Franklin C. &
 Mildred B. Jeffers
 234-411

Ray Bobo
 169-234

20

DATE: 3-25-76
 SCALE: 1"=50'

Survey for DEED OF CORRECTION
 Mildred B. Jeffers
 PLEASANTON RD
 ATHENS OHIO
 PH. 614-593-3979 45701

By
 Gerald E. Honn
 21 ELMWOOD PL
 ATHENS OHIO
 PH 614-592-1804 45701

FR 34 (SEC. 28), T-4, R 13
 LODI TOWNSHIP
 ATHENS COUNTY
 OHIO