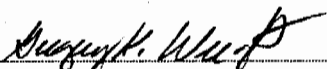

Description of 1.1736 acres

Situated in Section 29, Town 4, Range 13, Lodi Township, Athens County, Ohio and being more particularly described as follows;

Commencing at the southeast corner of the northeast quarter of said Section; thence northerly along the east line of said quarter 5.30 chains to a stone; thence N 79° W 12.45 chains; thence N 2 1/4° E 9.05 chains; thence N 83°17'05" W 572.26 feet to an iron pin; thence S 6°36'51" W 250.00 feet to an iron pin; thence N 83°28'09" W 550.85 feet to an iron pin found at the point of beginning of the tract herein described; thence S 1°33'53" W 139.57 feet to an iron pin set; thence N 83°28'12" W 376.76 feet to an iron pin set in the center of County Road 98 (passing an iron pin set at 351.76 feet; thence along the center of said road N 9°45'02" E 9.88 feet to a railroad spike found; thence N 8°55'26" E 129.30 feet to a railroad spike found; thence leaving the road S 83°28'09" E 358.72 feet (passing an iron pin found at 20 feet) to the point of beginning containing 1.1736 acres.

GREGORY K. WRIGHT
Registered Surveyor S-6535

Description checked for
Mathematical Accuracy
ATHENS COUNTY
ENGINEER'S OFFICE
BY: R. L. Nelson
DATE: 5-6-92

Lodi #29

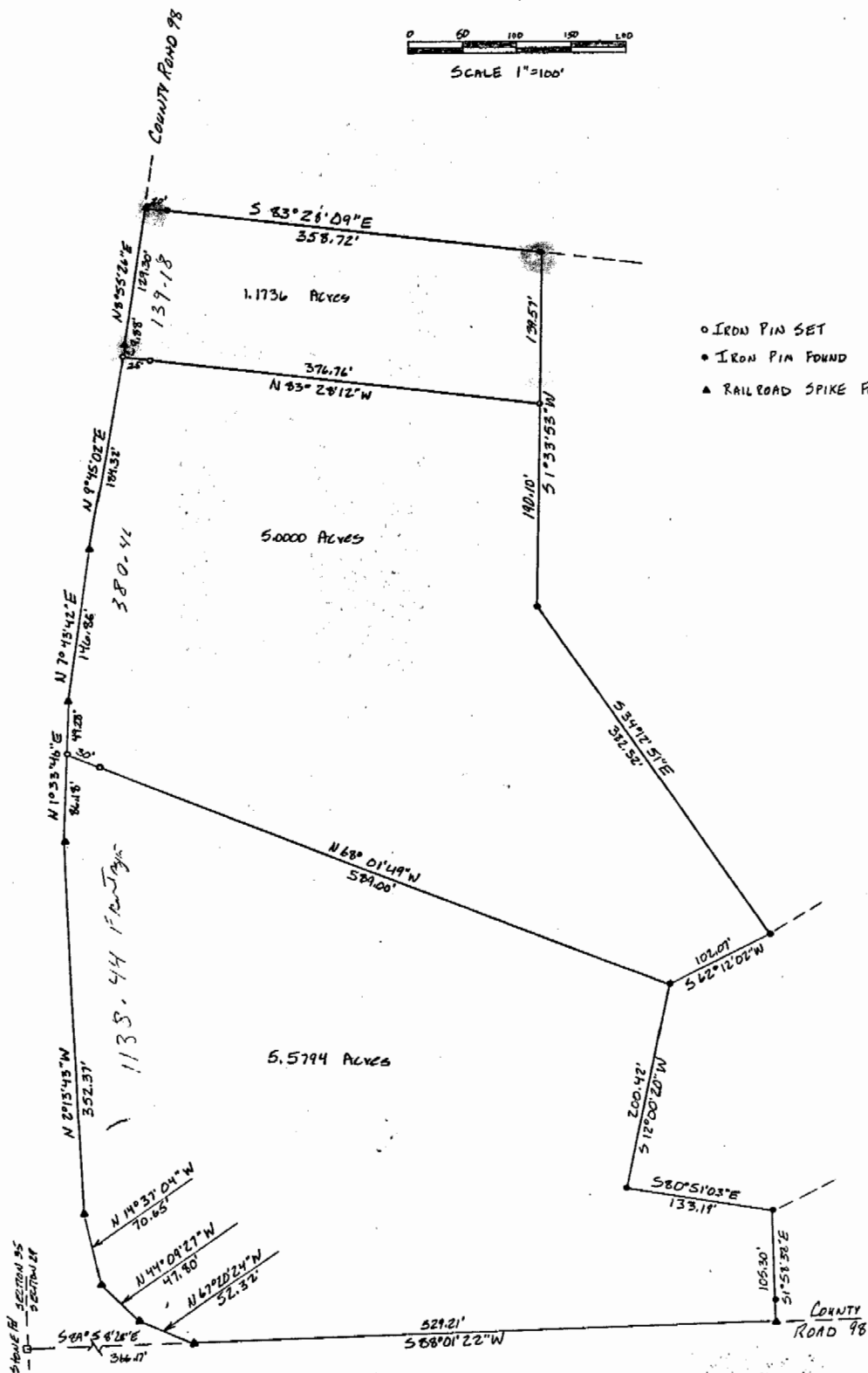
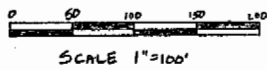

- IRON PIN SET
- IRON PIN FOUND
- ▲ RAILROAD SPIKE FOUND

PLAT OF SURVEY OF 11.7530 ACRES IN 3 TRACTS
 SITUATED IN SECTION 29, TOWN 4, RANGE 13, LODI
 TOWNSHIP, ATHENS COUNTY, OHIO
 SURVEYED APRIL 1988 FOR
MARK SULLIVAN



Mark Sullivan
 REGISTERED SURVEYOR 5-6535