

DESCRIPTION OF 5.006 ACRES

Situated in the State of Ohio, Athens County, Lodi Township, Sections 29 and 35, Town 4, Range 13 and more particularly described as follows:

Beginning at a point, said point being the following courses and distances from a stone at the northwest corner of the southwest quarter of Section 29;

south $89^{\circ} 23' 27''$ west, 403.50 feet;

north $19^{\circ} 30' 54''$ east, 218.58 feet; and

north $24^{\circ} 25' 19''$ west, 916.30 feet; thence continuing north $24^{\circ} 25' 19''$ west a distance of 154.50 feet to a point; thence south $83^{\circ} 22' 27''$ east a distance of 1104.22 feet to a point in the center of County Road No. 98; thence with the center of said County Road, south $8^{\circ} 49' 01''$ west a distance of 100.85 feet and south $9^{\circ} 40' 47''$ west a distance of 184.01 feet; thence leaving said road, north $74^{\circ} 48' 51''$ west a distance of 1022.26 feet to the place of beginning and containing 5.006 acres more or less, 3.113 acres being in Section 35 and 1.893 acres being in Section 29. Subject to the right of way of County Road No. 98.

Prepared by: Evans, Mechwart, Hambleton & Tilton, Inc.

George A. Mara
Registered Surveyor #5508

Description checked for
Mathematical Accuracy
ATHENS COUNTY
ENGINEER'S OFFICE

BY:

DATE: 3-20-80

LOD#29
53

LAWRENCE GRAY
326-659

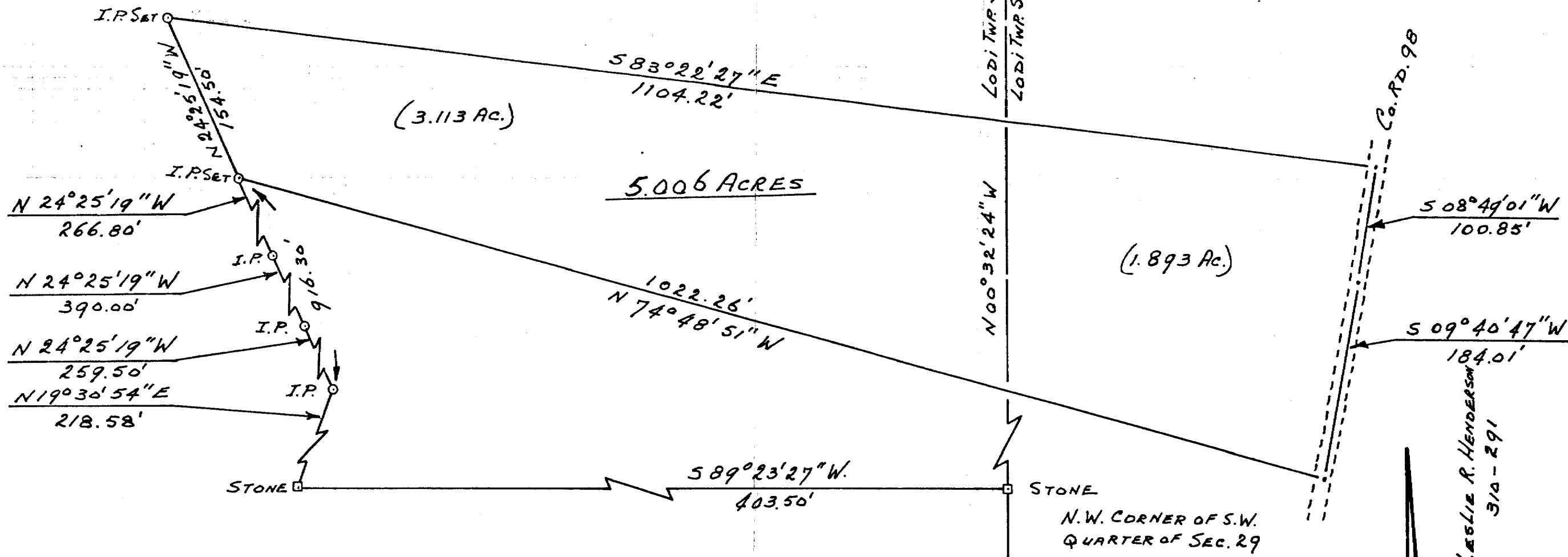

PLAT OF SURVEY
5.006 ACRES

LOCATED IN SECTIONS 29 & 35, TOWN 4,
RANGE 13, LODI TOWNSHIP, ATHENS
COUNTY OHIO

SCALE 1" = 100' January 1979

PREPARED BY

EVANS, MECHWART, HAMBLETON & TILTON, INC.
CONSULTING ENGINEERS AND SURVEYORS
GAHANNA, OHIO ATHENS, OHIO

George A. Mara
Registered Surveyor #5508