

Cecil Smith

Description of 5.0000 Acres

Situated in Section 29, Town 4, Range 13, Lodi Township, Athens County, Ohio and being more particularly described as follows;

Commencing at the northeast corner of the southwest quarter of said Section 29; thence S $3^{\circ}45'00''$ W 169.46 feet to the center of Township Road 84 (Angel Ridge Road); thence along the center of said road N $70^{\circ}38'22''$ W 146.26 feet; thence N $74^{\circ}03'42''$ W 329.15 feet; thence N $79^{\circ}48'32''$ W 111.18 feet to an iron pin set at the point of beginning of the tract herein described; thence continuing N $79^{\circ}48'32''$ W 213.08 feet to an iron pin found; thence N $86^{\circ}14'44''$ W 308.27 feet to an iron pin found; thence leaving the road N $3^{\circ}54'13''$ E 440.03 feet to an iron pin set; thence S $80^{\circ}30'41''$ E 522.55 feet to an iron pin set; thence S $3^{\circ}54'13''$ W 411.71 feet to the point of beginning containing 5.0000 acres, 0.0730 acres of which lies in the southwest quarter of said section.

Gregory K. Wright
Registered Surveyor S-6535

Description checked for
Mathematical Accuracy
ATHENS COUNTY
ENGINEER'S OFFICE
BY: Cheryl Hodges
DATE: 7/3/98

11
Lodi #29



- △ = Railroad Spike Found
- ▲ = Railroad Spike Set
- = Iron Pin Found
- = Iron Pin Set

Twp Rd 84
Angel Ridge

Leslie Henderson
310-291

Bernice Bobo
354-155

Cecil Smith

5.0000 acres
217,800 sq. ft.

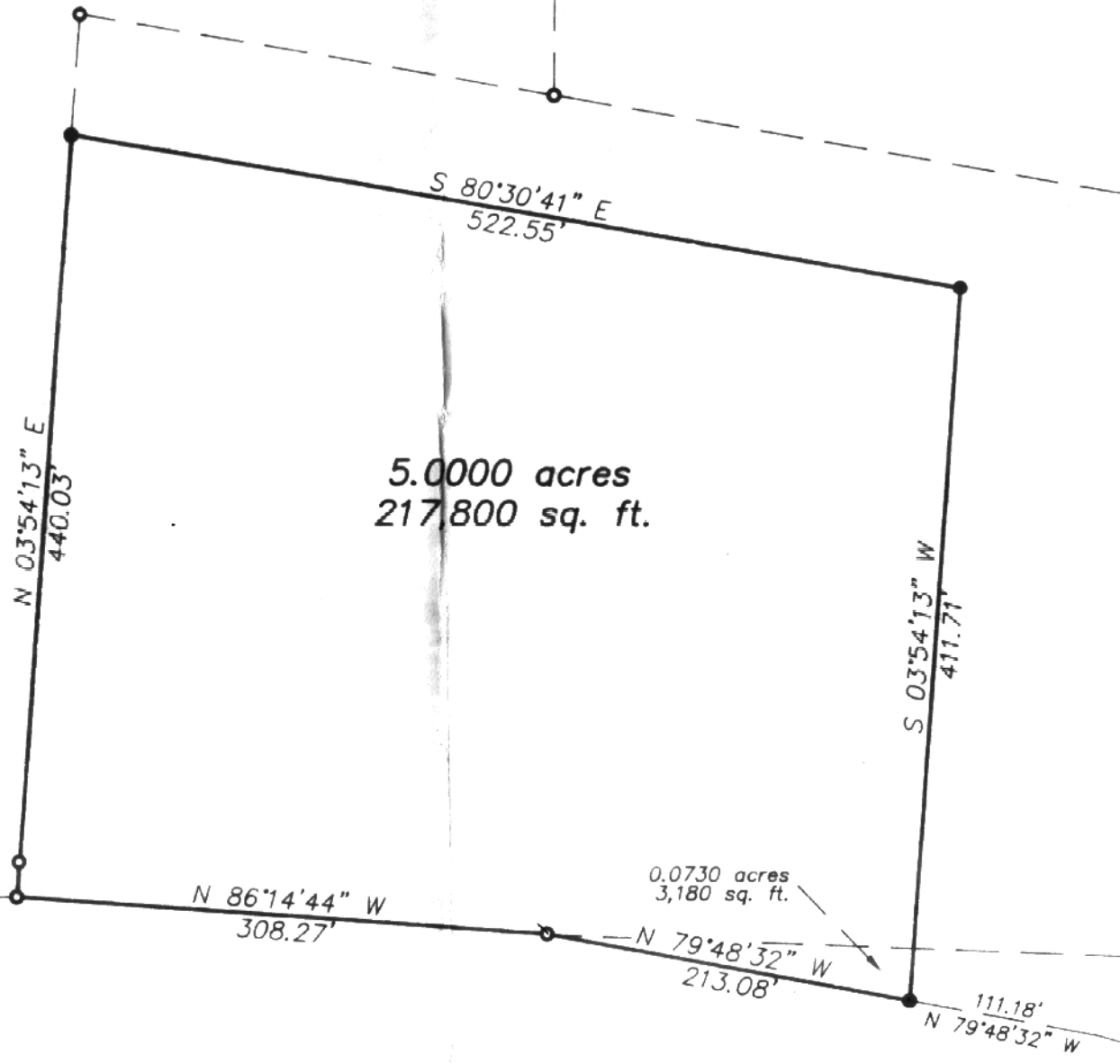

0.0730 acres
3,180 sq. ft.

Northeast Corner of
The Southwest Quarter
Section 29

Twp Rd 84
Angel Ridge

Plat of Survey of 5.0000 Acres
Sited in Section 29, Town 4, Range 14,
Lodi Township, Athens County, Ohio
Surveyed June 1991 for:
Cecil Smith

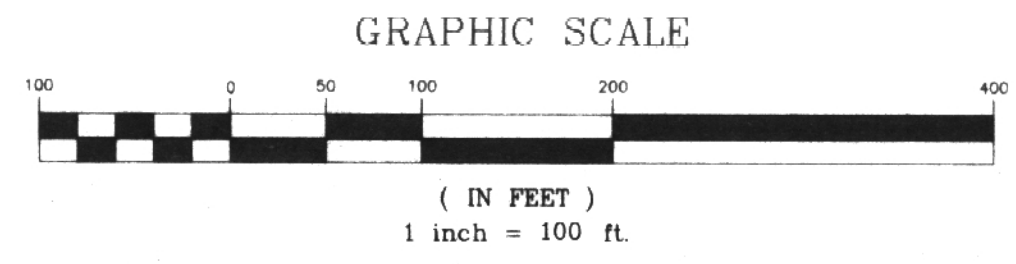

Gregory K. Wright
Gregory K. Wright
Registered Surveyor S-6535



131