

Description of 5.5794 acres

Situated in Section 29, Town 4, Range 13, Lodi Township, Athens County, Ohio and being more particularly described as follows;

Commencing at the southeast corner of the northeast quarter of said Section; thence northerly along the east line of said quarter 5.30 chains to a stone; thence N 79° W 12.45 chains; thence N 2 1/4° E 9.05 chains; thence N 83°17'05" W 572.26 feet to an iron pin; thence S 6°36'51" W 250.00 feet to an iron pin; thence N 83°28'09" W 550.85 feet to an iron pin found; thence S 1°33'53" W 139.57 feet to an iron pin set; thence continuing S 1°33'53" W 190.10 feet to an iron pin found; thence S 34°12'51" E 382.52 feet to an iron pin found; thence S 62°12'02" W 102.07 feet to an iron pin found at the point of beginning of the tract herein described; thence S 12°00'20" W 200.42 feet to an iron pin found; thence S 80°51'03" E 133.19 feet to an iron pin found; thence S 1°58'38" E 105.30 feet to a railroad spike found in the center of County Road 98; thence along the center of County Road 98, S 88°01'22" W 529.21 feet to a railroad spike set; thence N 67°20'24" W 52.32 feet to a railroad spike found; thence N 44°09'27" W 47.80 feet to a railroad spike found; thence N 14°37'04" W 70.65 feet to a railroad spike found; thence N 2°13'43" W 352.37 feet to a railroad spike found; thence N 1°33'46" E 86.18 feet to an iron pin set; thence leaving the road S 68°01'49" E 589.00 feet (passing an iron pin set at 30 feet) to the point of beginning containing 5.5794 acres.

Gregory K. Wright

GREGORY K. WRIGHT
Registered Surveyor S-6535

Description checked for
Mathematical Accuracy
ATHENS COUNTY
ENGINEER'S OFFICE
BY:
DATE:

R. L. Nelson
5-7-92

Lodi #29

4

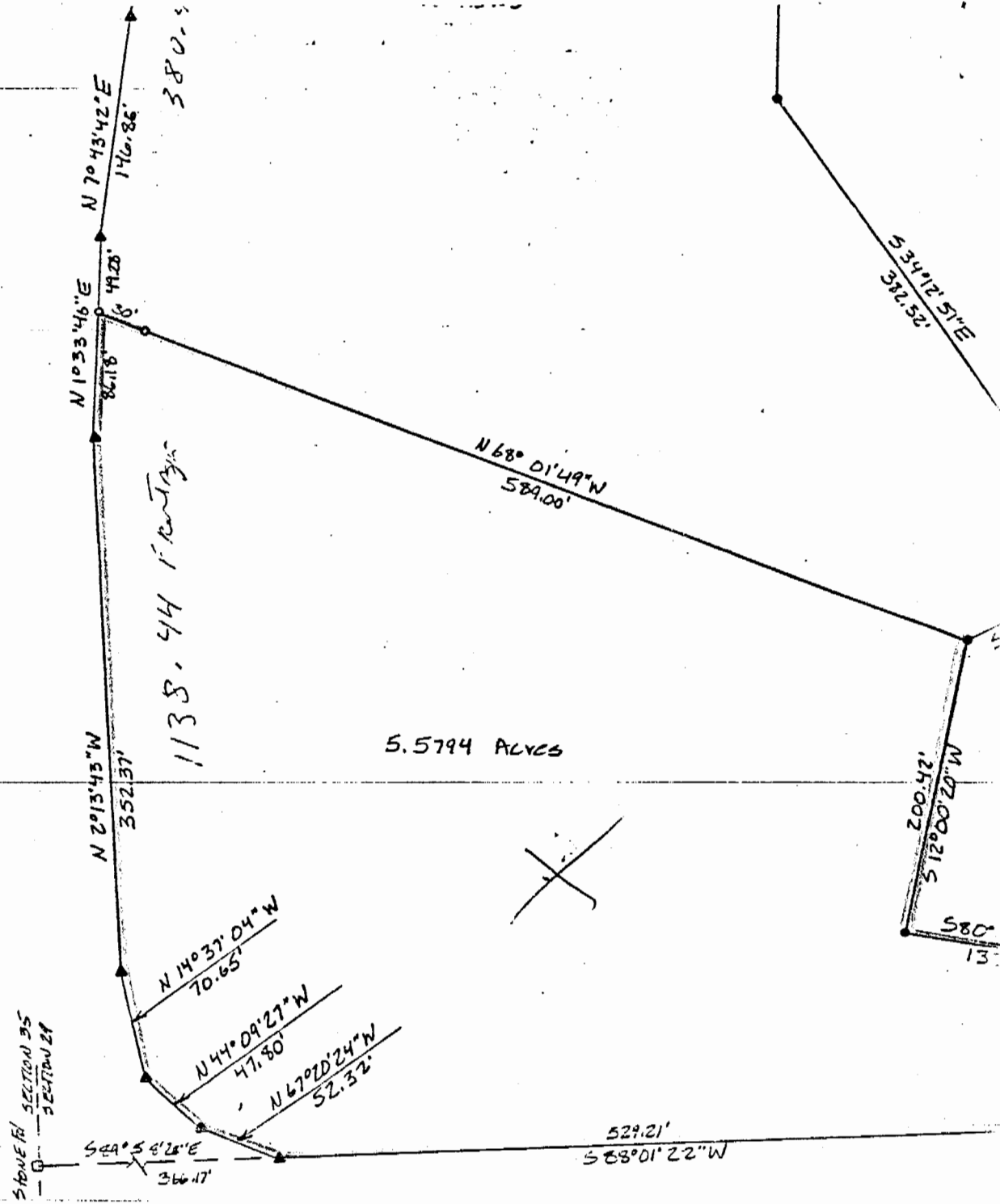

PLAT OF SURVEY OF 11.7530 ACRES IN 3 TRACTS
 SITUATED IN SECTION 29, TOWN 4, RANGE 13, LODI
 TOWNSHIP, ATHENS COUNTY, OHIO
 SURVEYED APRIL 1988 FOR:

MARK SULLIVAN

Dwight K. Wolf
 REGISTERED SURVEYOR

(5)