

DESCRIPTION 20.185 ACRES

Situated in the Township of Lodi, County of Athens, State of Ohio and being a part of the southwest Quarter of Section 29, Town 10, Range 13, more particularly described as follows:

Beginning at a point in the center of Lodi Township Road 84, said point being in the east line of the southwest Quarter of Section 29, south 105.43 feet from the northeast corner of said Quarter Section; thence with the center of Township Road 84 the following courses: north 73° 52' 30" west 146.26 feet to a point; north 77° 17' 40" west 329.15 feet to a point; north 83° 02' 30" west 325.03 feet to a point; north 89° 28' 00" west 353.98 feet to a point; south 88° 07' 00" west 180.09 feet to a point; south 94° 27' 40" west 200.51 feet to the point of intersection of Lodi Township Road 84 and Athens County Road 98; thence with the center of County Road 98 the following courses: south 3° 16' 00" west 115.99 feet to a point; south 3° 33' 30" west 483.29 feet to a point; south 13° 49' 50" west 59.67 feet to a point; thence leaving County Road 98, north 84° 47' 15" east 1575.15 feet to an iron pin in the east line passing an iron pin at 25.33 feet; of the southwest Quarter of Section 29; thence north along said east line, 382.58 feet to the place of beginning, passing an iron pin at 363.81 feet and containing 20.185 acres more or less, subject to the rights of way of Athens County Road 98 and Lodi Township Road 84.

Prepared by: Evans, Mechwart, Hambleton & Tilton, Inc.

William M Watkins  
Registered Surveyor #5216

Description checked for:  
Mathematical Accuracy  
ATHENS COUNTY  
ENGINEERS OFFICE

BY: T. Williamson  
DATE: June 10 1977

20  
b2 #407

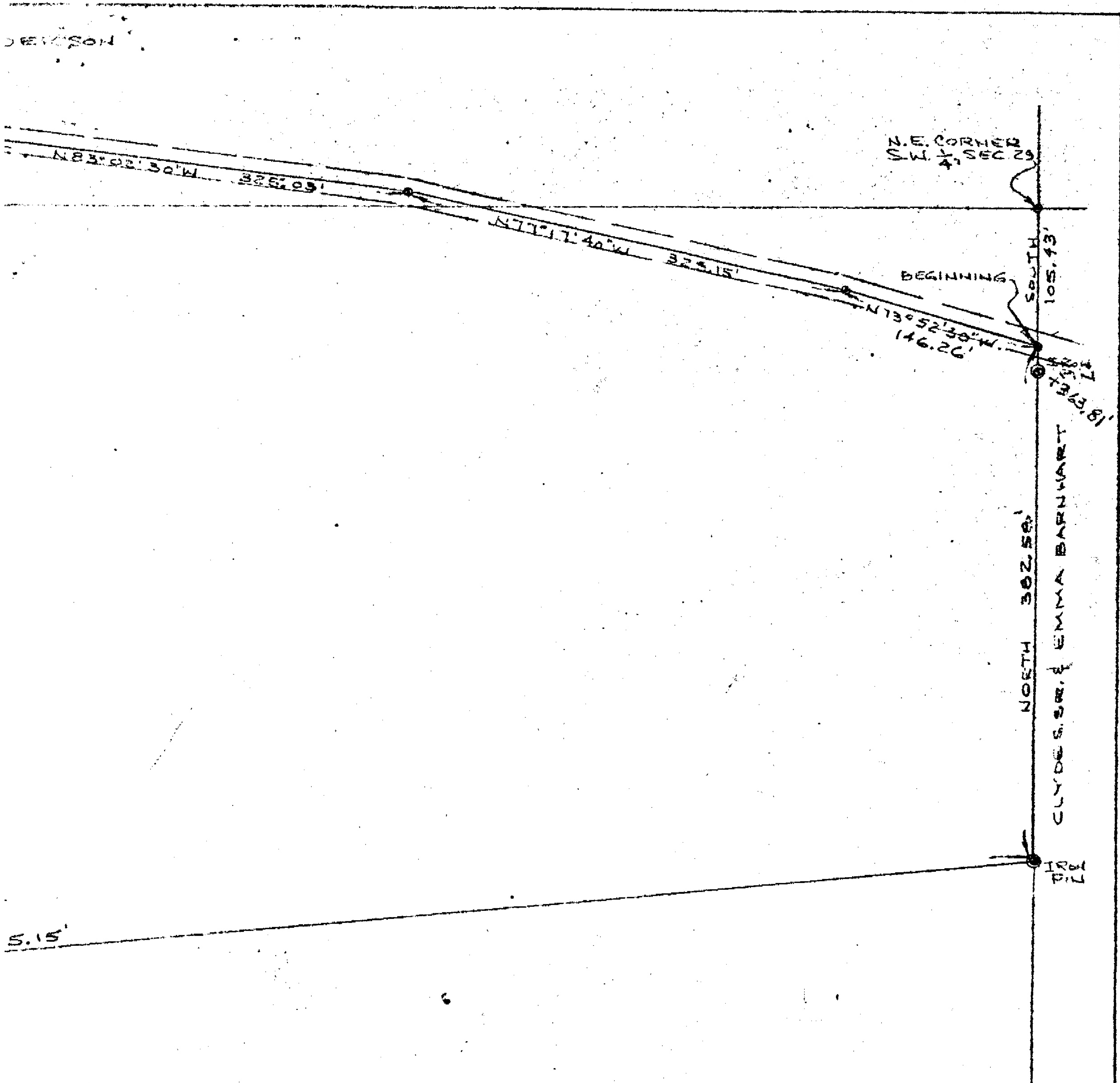
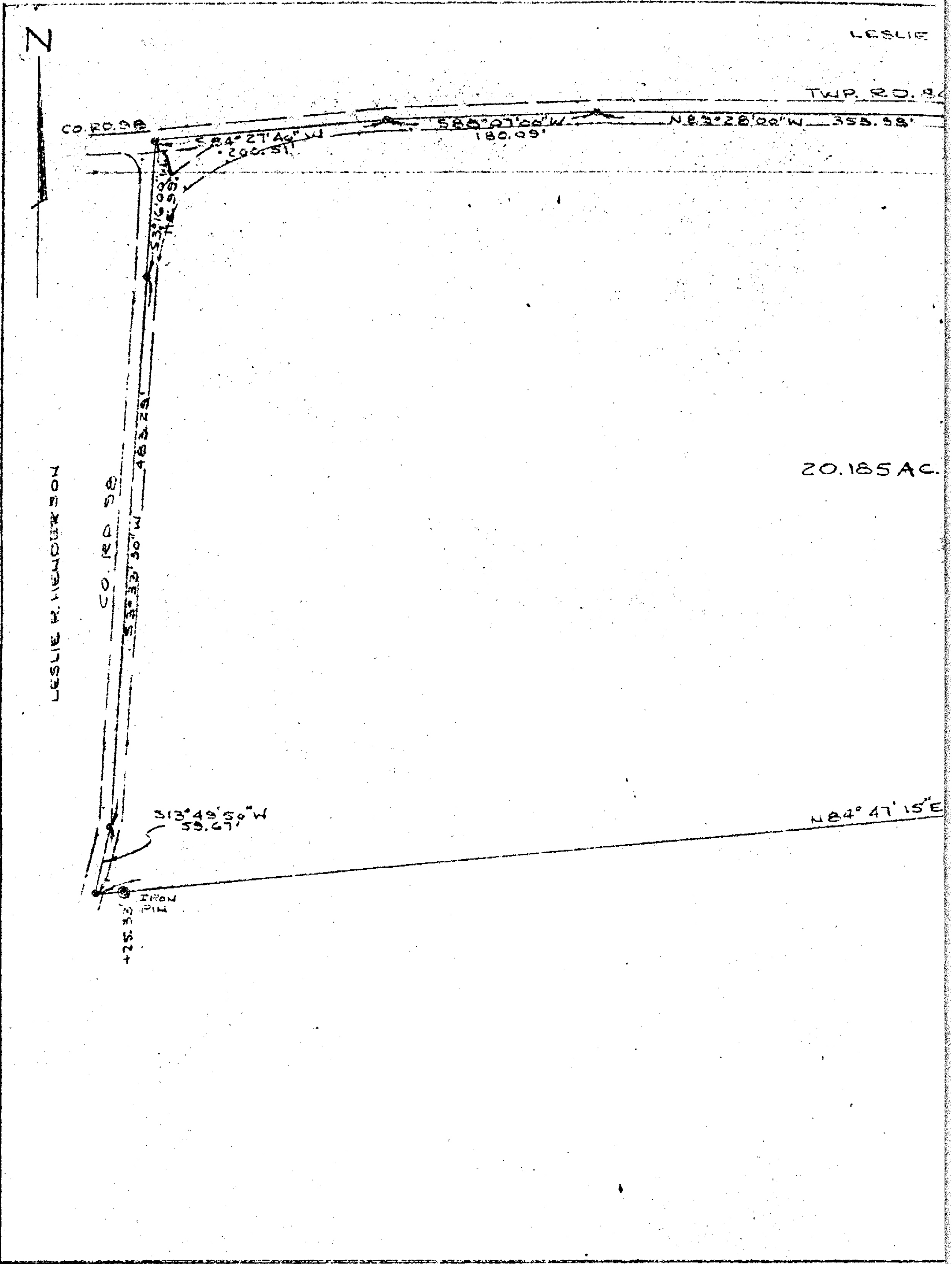

PLAT OF SURVEY  
 20.185 ACRES  
 PART OF SW 1/4, SEC. 29, TOWN 10, RANGE 13, LODI TWP  
 ATHENS CO. OHIO

PREPARED BY  
 EVANS, MECHWART, HAMBLETON & TILTON, INC.  
 CONSULTING ENGINEERS & SURVEYORS  
 SARANNA, OHIO ATHENS, OHIO  
 SCALE: 1"=100' MAY, 1976

*William M. Watkins*  
 REGISTERED SURVEYOR #5216