

Lodi Top

Beginning at the northeast corner of Section 30, Town 4, Range 13. Thence North 84° West 390.44 feet to an iron pin; Thence South 16° 48' 30" East 355.85 feet to an iron pin in the center of County Road 75; Thence with the center line of said Road South 50° 08' 36" West 224.46 feet to an iron pin; Thence South 64° 34' 56" West 287.84 feet to an iron pin; and the beginning of this survey; Thence ~~North~~ <sup>West</sup> North 08° 41' 29" ~~East~~ 649.06 feet to an 16" oak; Thence ~~South~~ <sup>N</sup> South 86° 43' 51" ~~East~~ <sup>W</sup> 92'; Thence South 08° 41' 29" East 686.60 feet; Thence North 69° 42' 21" East 91.877 feet to the place of beginning being 1.3798 acres more or less. <sup>adjacent</sup>  
 Tract will be continuous and contiguous with 4.6 Ac tract.

Description checked for  
 Mathematical Accuracy  
 ATHENS COUNTY  
 ENGINEER'S OFFICE  
 BY: Chris Otto  
 DATE: 5/3/89

4  
 Lot # 30

$$\begin{aligned}
 \theta &= 11^{\circ}36'10'' = 11.6027 \\
 x &= 92 \cos 11.6027 = 90.478 \\
 y &= \frac{90}{\cos 11.6027} =
 \end{aligned}$$

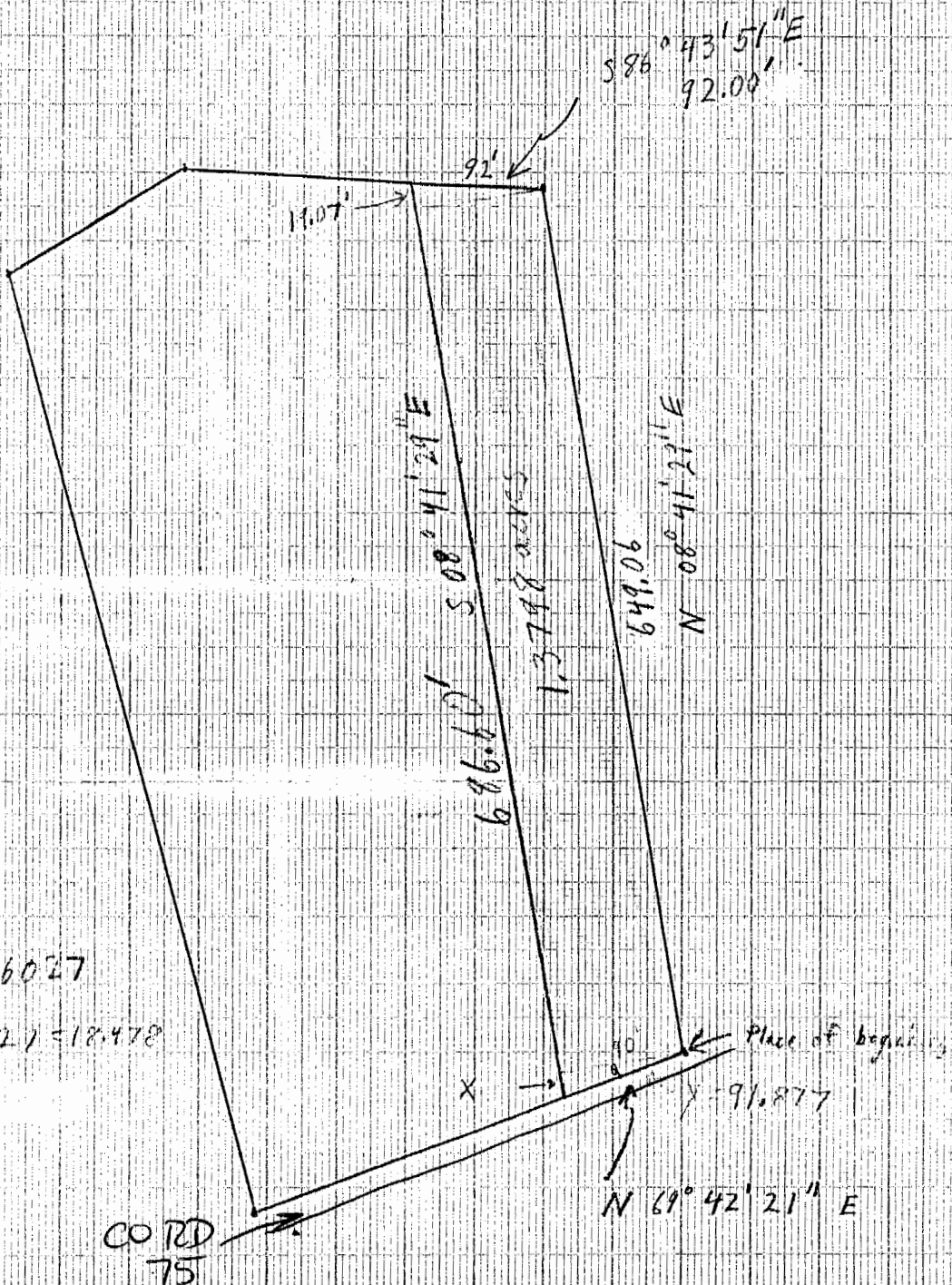

Beginning at the northeast corner of Section 30, Town 4, Range 13. Thence North 84° West 390.44 feet to an iron pin; Thence South 16° 48' 30" East 355.85 feet to an iron pin in the center of County Road 75; Thence with the center line of said Road South 50° 08' 36" West 224.46 feet to an iron pin; Thence South 64° 34' 56" West 287.84 feet to an iron pin; and the beginning of this survey; Thence North 08° 41' 29" West 649.06 feet to an 16" oak; Thence North 86° 43' 51" West 92'; Thence South 08° 41' 29" East 686.60 feet; Thence North 69° 42' 21" East 91.877 feet to the place of beginning being 1.3798 acres more or less.