

CAROL OPAL GURA (289/423)

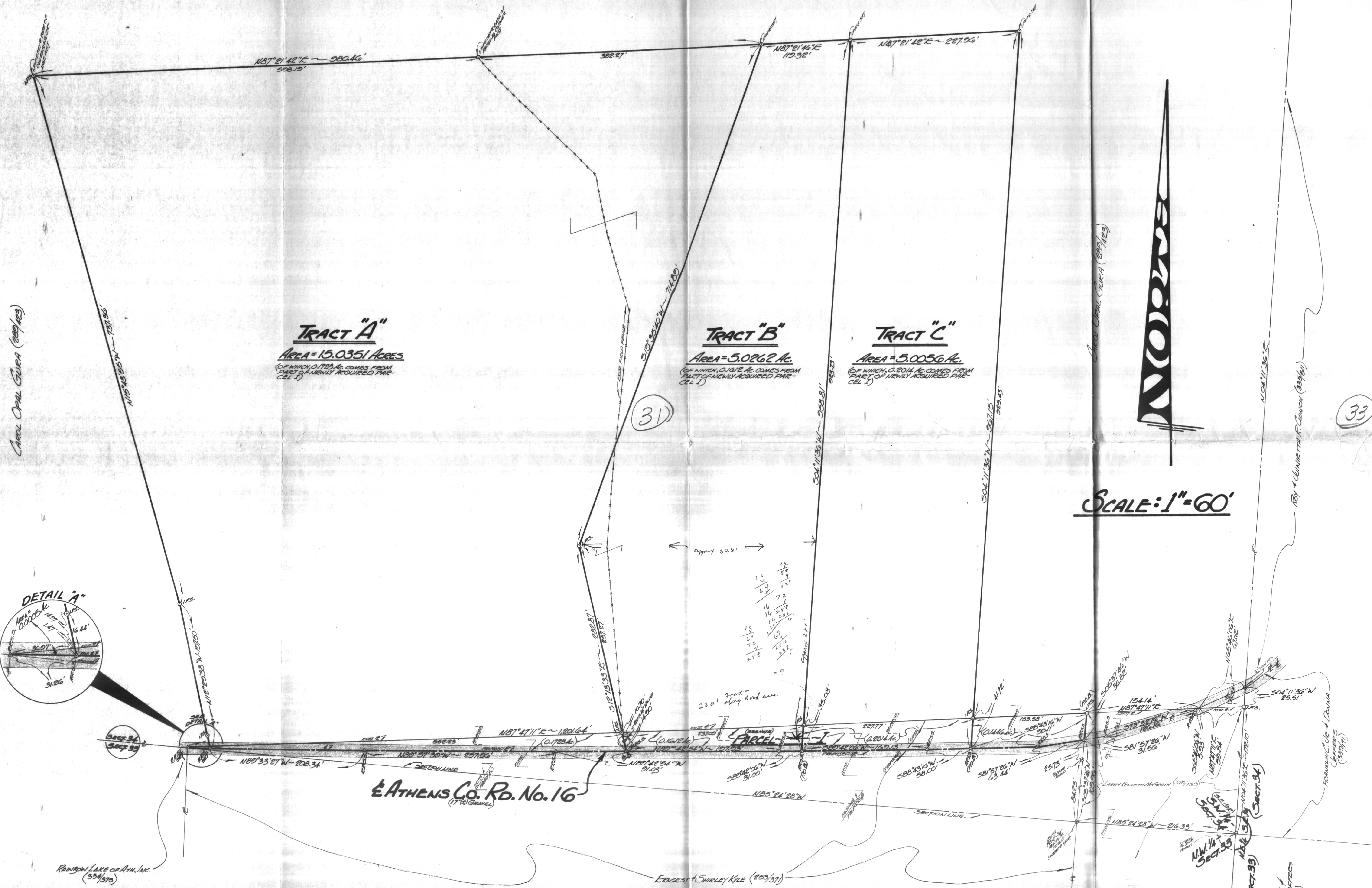

PARCEL I NOTE: THIS PARCEL IS TO BE TRANSFERRED TO CAROL O. GURA FROM ERNEST & SHIRLEY KYLE TO CLEAR UP ROAD FRONTAGE PROBLEMS THAT PRESENTLY EXIST PRIOR TO THE TRANSFER OF TRACTS "A", "B" OR "C". **TOTAL AREA OF PARCEL I = 0.6805 ACRES.**

PLAT OF SURVEY

OF TRACTS C, TRACT B, IN SECTION 34
 OF TOWNSHIP 13 - 100, TOWNSHIP
 RANGE 13 - 100, COUNTY - ATHENS
 COUNTY - OHIO - U.S.A.

CAROL O. GURA
 BORN 16.5 - 1876
 ATHENS, OHIO - 45701

GERALD W. BAYHA, P.S.
 REGISTERED PROFESSIONAL SURVEYOR 16.5-G-139
 BORN 16.5 - 1916
 ATHENS, OHIO - 45701

Marked to

34