

HAROLD D. ("DALE") WHALEY

REGISTERED SURVEYOR NO. 4986

ALBANY, OHIO 45710

Lots, Farms, Subdivisions and Construction Staking

8.0332 Acres

Charles R. Sloane

Situated in the Southeast Quarter of Section 36, T. 4, R. 13, Lodi Township, Athens County, Ohio, and being more particularly described as follows:

Beginning at an iron pin in the centerline of C. R. No. 98 at the Southwest corner of a 4.6 acre tract described in Vol. 260, Page 611, of the Athens County Deed Records, said point being NORTH 26.79 chains and EAST 14.00 chains from the Southwest corner of said Southeast Quarter of Section 36;

Thence along the centerline of C. R. No. 98, N. 32° 12' E., 159.45 feet to a spike;

Thence leaving the highway and along the North line of said 4.6 acre tract, N. 89° 58' 30" E. (passing an iron pin at 23.15 feet, an iron pin at 469.00 feet, and 733.03 feet) for a total distance of 768.11 feet to an iron pin;

Thence S. 0° 15' W. (passing an iron pin at 125.45 feet) for a total distance of 359.70 feet to an iron pin;

Thence S. 89° 44' W. (passing an iron pin at 330.88 feet) for a total distance of 489.71 feet to an iron pin;

Thence S. 5° 46' 38" E. (passing an iron pin at 146.35 feet) for a total distance of 162.43 feet to a spike in the centerline of C. R. No. 98;

Thence along the centerline of C. R. No. 98, S. 87° 55' 32" W., 305.81 feet to an iron pin at the Northwest corner of a 20.0 acre tract described in Vol. 252, Page 192 of the Athens County Deed Records;

Thence N. 10° 17' 32" W., 406.06 feet to the point of beginning, containing 8.0332 acres, of which 2.51262 acres are in the 4.6 acre tract, and 5.52058 acres are in the 11.5 acre tract described in Vol. 286, Page 227 of the Athens County Deed Records.

Surveyed Aug. 18 & 19, 1975 by HAROLD D. WHALEY

Harold D. Whaley
Reg. Surveyor No. 4986

Description checked for
Mathematical Accuracy.
ATHENS COUNTY
ENGINEER'S OFFICE

BY: *Brian P. McPherson*
DATE: *August 27, 1975*

25

Lodi S&E #36

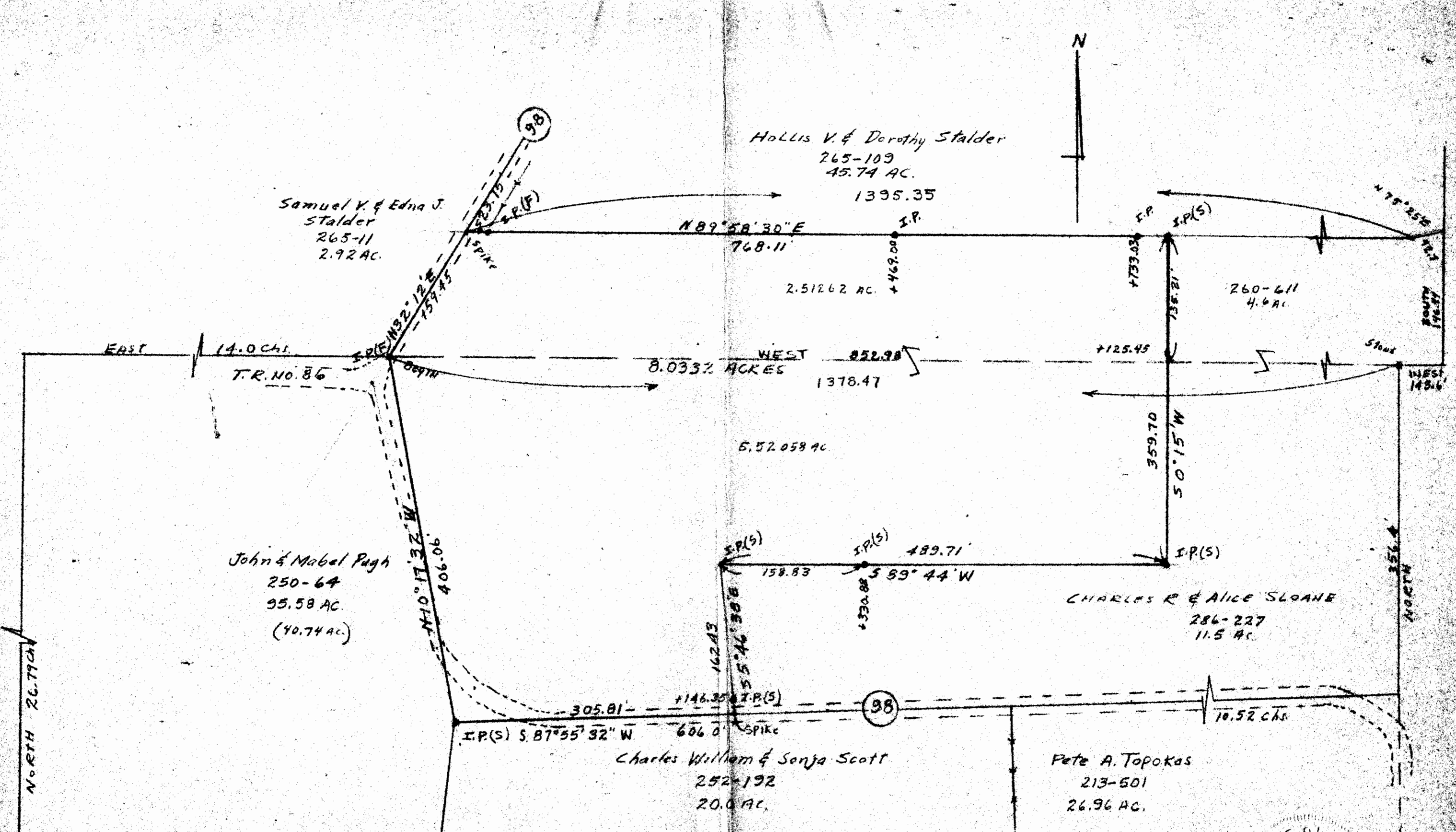

HOLLIS V. & DOROTHY STALDER
 265-109
 45.74 AC.

SAMUEL V. & EDNA J. STALDER
 265-11
 2.92 AC.

JOHN & MABEL PUGH
 250-64
 95.58 AC.
 (40.74 AC.)

CHARLES R. & ALICE SLOANE
 286-227
 11.5 AC.

CHARLES WILLIAM & SONJA SCOTT
 252-192
 20.0 AC.

PETE A. TOPOKAS
 213-501
 26.96 AC.

SURVEY OF A 8.0332 ACRE TRACT IN THE S.E. QUARTER OF SEC. 36,
 T. 4 R. 13, LODI TOWNSHIP, ATHENS COUNTY, OHIO
 FOR CHARLES R. & ALICE SLOANE

SURVEYED AUG. 18 & 19, 1975 BY HAROLD D. WHALEY
 Harold D. Whaley
 REG. SURV. NO. 4986

S.W. COR.
 OF S.E. 1/4
 SEC. 36

