

BEING A PART OF THE NORTHWEST QUARTER OF SECTION 5 AND A PART OF THE SOUTHWEST QUARTER OF SECTION 6, T-4, R-13, LODI TOWNSHIP, ATHENS COUNTY, STATE OF OHIO

N

1" = 100'

- = IRON PIN SET
- = IRON PIN FOUND
- = POINT

STONE FOUND
S.W. COR. SEC. 6
T-4, R-13, LODI TWP.

PATTY ANN LOVE, et al
347-791

LODI 5
NW 12.6478 ac

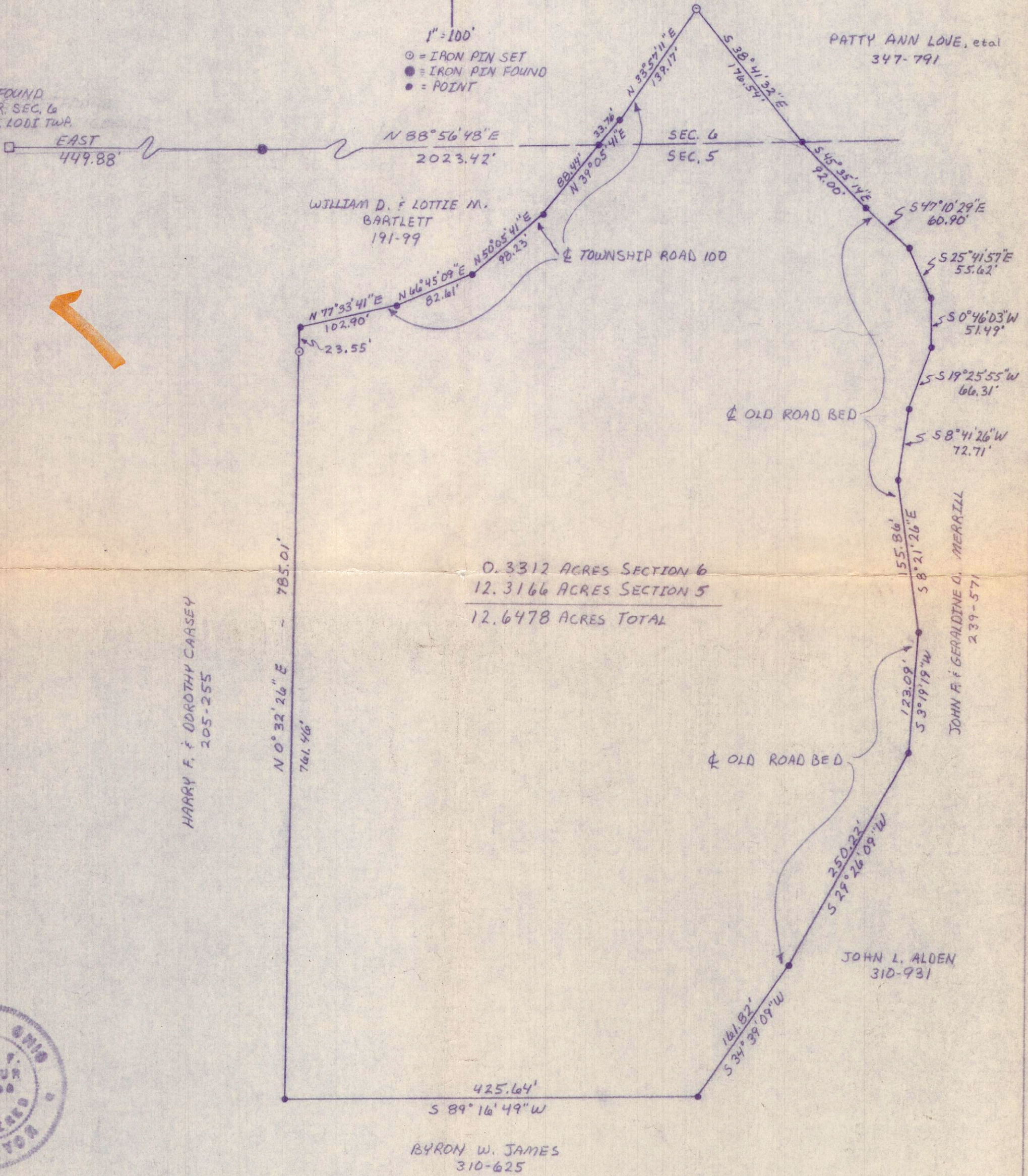

I HEREBY CERTIFY THAT AN ACTUAL SURVEY WAS MADE UNDER MY DIRECT SUPERVISION OF THE PREMISES SHOWN HEREDON ON THE 29TH DAY OF MARCH, 1979; AND THAT THE PLAT IS A CORRECT REPRESENTATION OF THE PREMISES AS DETERMINED BY SAID SURVEY.

George F. Seymour
OHIO REGISTERED SURVEYOR NO. 6044

SEYMOUR-SHAW & ASSOCIATES, INC.
615 WALHONDING AVE. LOGAN, OHIO
614-385-4349
SURVEY FOR
WILLIAM BARTLETT